

NOTE:  
Reshape channel in Existing M.H.  
as per Sta. 500. This is necessary.

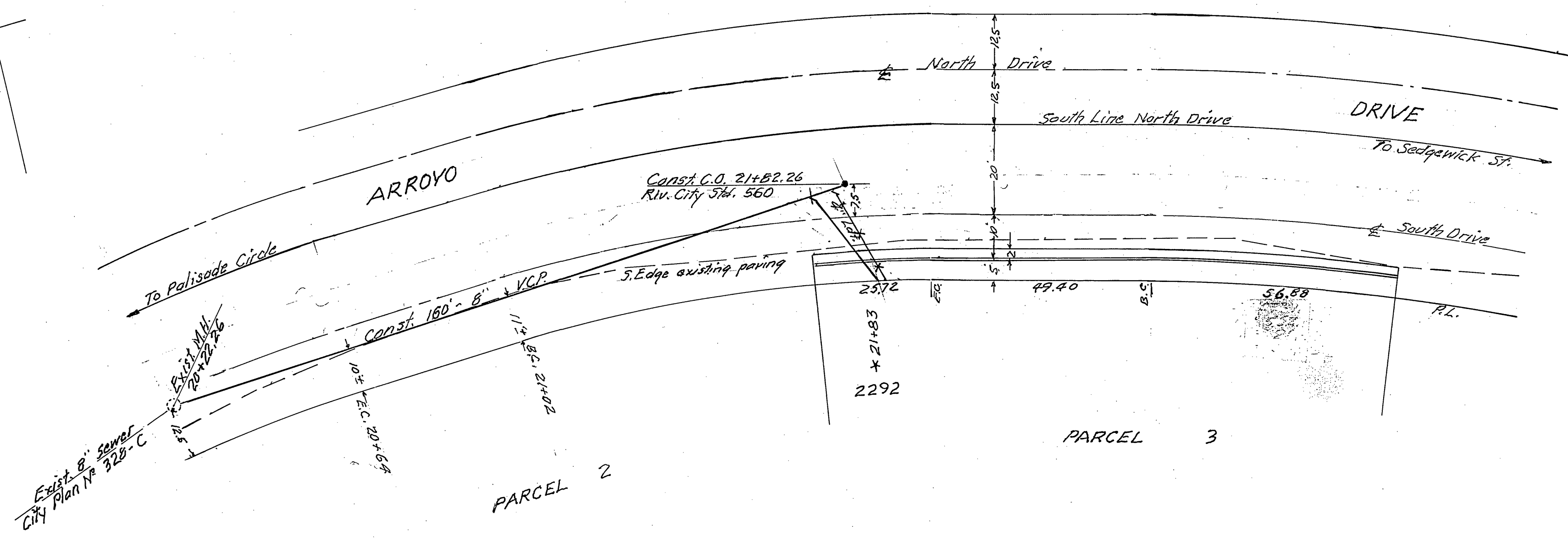
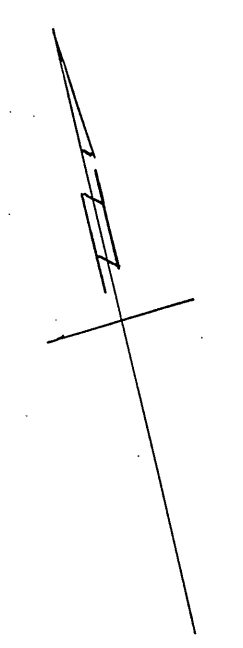

- GENERAL NOTES:
1. Construction shall be in accordance with the City of Riverside, Department of Public Works, Standard Specifications No 461 and Standard Drawings.
  2. It shall be the responsibility of the contractor to clear the right of way in accordance with the provisions of the law as it affects each utility including irrigation lines and appearances and of no cost to the City.
  3. Joints in vitrified clay pipe sewers shall conform to ASTM Standard C-425-60 T, or the latest revision thereof.
  4. Pipe shall be bedded per Case II, Standard Drawing No 452, unless otherwise specified on plan.
  5. Location of wyes and laterals to be determined in the field.
  6. All stubs and laterals to be constructed in accordance with Standard Drawing No 362. Stubs shall be plugged and capped.
  7. Sewer stationing is based on stationing of south drive &
- B.M. A chiseled "I" on top of N.E. Cor. of Catch Basin at Sta. 19+07.49 which is also end of curb. Elev. = 946.93

<b>J. F. DAVIDSON ASSOCIATES</b> CIVIL ENGINEERS - SURVEYORS - PLANNERS RIVERSIDE, CALIFORNIA APPROVED BY: <i>J. F. Davidson</i> DATE: 1-4-64 R.E. No. 262		<b>CITY OF RIVERSIDE, CALIFORNIA</b> DEPARTMENT OF PUBLIC WORKS APPROVED BY: <i>J. P. Zehner</i> DATE: 8-12-54 DIRECTOR OF PUBLIC WORKS ASSISTANT CITY ENG.		PROJECT NO. <b>S-565</b> SHEET 1 OF 1 FILE NO. 2761
W.O. 12463 FOR Robert Newbold F.B. 876-37		DESIGNED BY L.S.W. DRAWN BY L.S.W. CHECKED BY		RECORD OF SURVEY No 19/97 BETWEEN PALISADE CIRCLE & SEDGWICK ST. PARCEL 3 DATE 8-12-54 HORIZ. SCALE: 1" = 20' VERT. SCALE: 1" = 5'

\*: As built 9/29/64 BE