

750

740

750

740

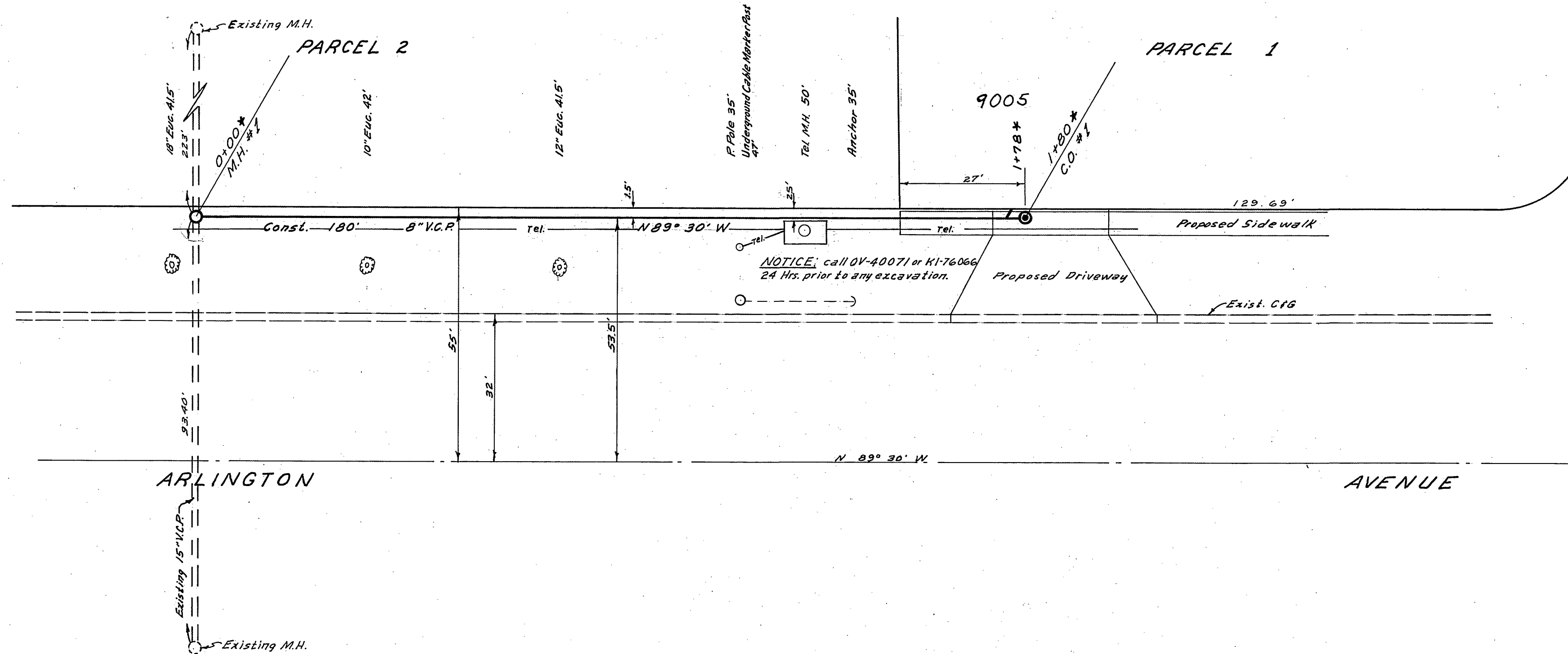
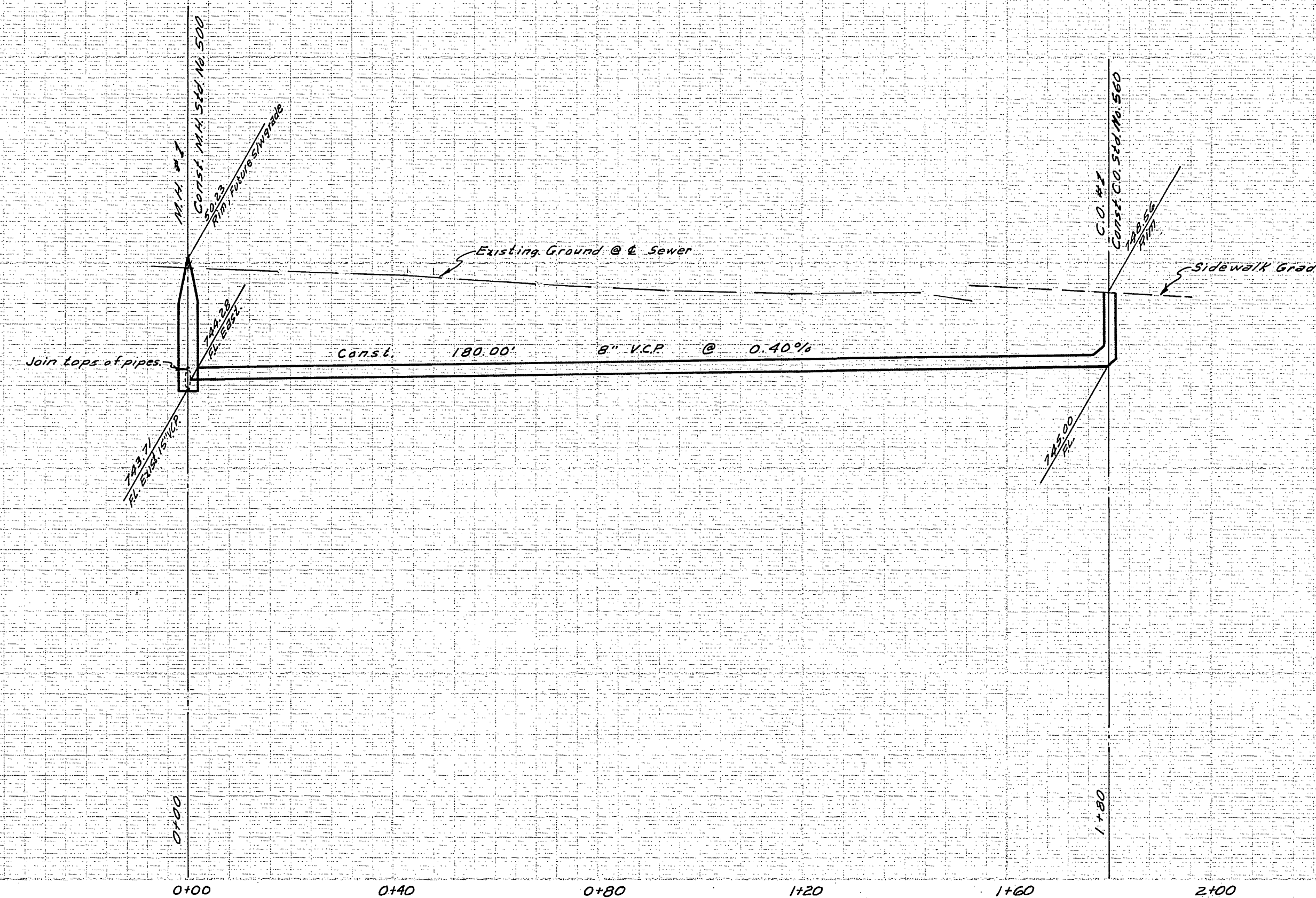

BENCH MARK: Elev. 746.33 F.B. 695 (City)
PK nail in N.E. Cor. Rutland & Arlington.

GENERAL NOTES:

1. Construction shall be in accordance with the City of Riverside, Department of Public Works, Standard Specifications No. 461 and Standard Drawings.
 2. It shall be the responsibility of the Contractor to clear the right of way in accordance with the provisions of the law as it affects each utility including irrigation lines and appurtenances and at no cost to the City.
 3. Joints in vitrified Clay Pipe sewer shall conform to ASTM Standard C-425-607, or the latest revision thereof.
 4. Pipe shall be bedded per Case II, Standard Drawing No. 452, unless otherwise specified on plan.
 5. Prior to construction of sewer, Contractor is to expose existing 15" sewer at Sta 0+00, and contact Engineer for verification of existing elevations.
- NOTICE TO CONTRACTOR:** The existence and location of any underground utility pipes or structures shown on these plans are obtained by a search of the available records. To the best of our knowledge, there are no existing utilities, except as shown on these plans. The Contractor is to take due precautionary measures to protect the utility lines shown and any other lines not of record or not shown on these plans.

QUANTITY ESTIMATE

| | |
|---------------------------|----------|
| Manhole Standard No. 500 | 1 Ea. |
| Cleanout Standard No. 560 | 1 Ea. |
| 8" Vitrified Clay Pipe | 180 L.F. |
| 4" Vitrified Clay Pipe | 2 L.F. |
| 4" x 8" Wyes | 1 Ea. |

ALBERT A. WEBB ASSOCIATES
CIVIL ENGINEERS
RIVERSIDE, CALIFORNIA
APPROVED BY: *Albert A. Webb* DATE: 8/14/64
R.E. No. 9876

| | | | |
|------|-----------|-------|------|
| MARK | REVISIONS | APPR. | DATE |
| | | | |

CITY OF RIVERSIDE, CALIFORNIA
DEPARTMENT OF PUBLIC WORKS
APPROVED BY: *W. J. [Signature]* DATE: 8-27-64
DIRECTOR OF PUBLIC WORKS

SEWER PLAN & PROFILE
ARLINGTON AVENUE
BETWEEN
CREST AVE & RUTLAND AVE
R/S No. 77B

PROJECT NO. 64-87
S-568
SHEET 1 OF 11
FILE NO. 64-87-B