

**PROFILE**  
 Scale: Vert. 1" = 4'  
 Horiz. 1" = 20'

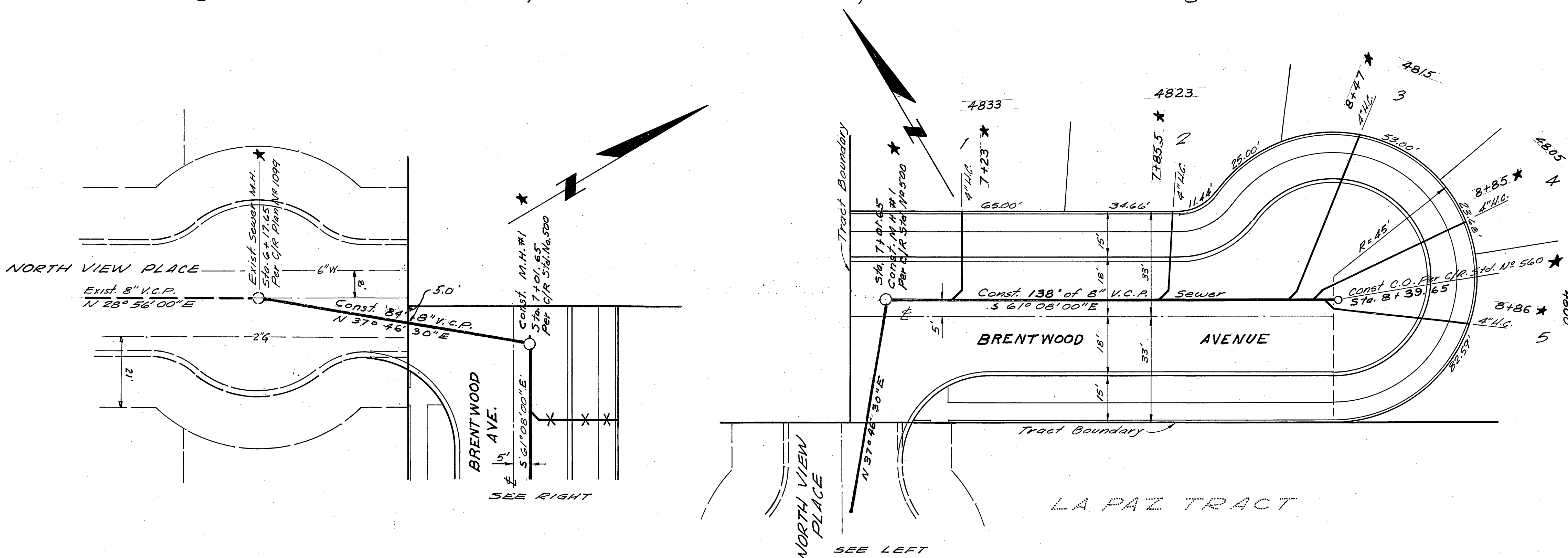

**PLAN**  
 Scale: 1" = 20'

**GENERAL NOTES**

1. Construction shall be in accordance with the City of Riverside Department of Public Works, Standard Specifications No. 461 and Standard Drawings.
2. It shall be the responsibility of the contractor to clear the right of way in accordance with the provisions of the law as it affects each utility including irrigation lines and appurtenances, and at no cost to the City.
3. Joints in vitrified clay pipe sewers shall conform to A.S.T.M. Standard C-425-607, or the latest revision thereof.
4. Pipe shall be bedded per case II, Standard Drawing No. 452, unless otherwise specified on plan.
5. Location of wyes and laterals to be determined in the field.
6. All stubs and laterals to be constructed in accordance with Standard Drawing No. 562. Stubs shall be plugged and capped.

B.M. - chisled  $\square$  on North end of curb, West side of street, NORTH VIEW PLACE, E.I. 803.95.

**CRAWLEY & HAWKINS**  
 SURVEYORS AND ENGINEERS  
 Riverside, California  
 Approved: *George O. Crawley* Date: 6-8-64  
 C.E. No. 5435

REVISIONS			CITY OF RIVERSIDE, CALIFORNIA DEPARTMENT OF PUBLIC WORKS
MARK	DATE	DESCRIPTION	
			SEWER PLAN & PROFILE TRACT No. 2937
DESIGNED BY			PROJECT NO.
DRAWN BY			5-570
CHECKED BY			DATE 10-28-64
RECOMMENDED BY			SHEET 1 OF 1