

GENERAL NOTES

- Construction shall be in accordance with the City of Riverside, Department of Public Works, Standard Specifications No. 401 and Standard Drawings.
- It shall be the responsibility of the Contractor to clear the right of way in accordance with the provisions of the law as it affects each utility including irrigation lines and appurtenances and of no cost to the City.
- Joints in vitrified clay pipe sewers shall conform to A.S.T.M. Standard C-925-60T, or the latest revision thereof.
- Pipe shall be bedded per Case II, Standard No. 452, unless otherwise specified on plan.
- Location of wyes and laterals to be determined in the field.
- All Stubs and laterals to be constructed in accordance with Standard Drawing No. 562. Stubs shall be plugged and capped.

★ AS BUILT 10-8-65 H.B.

Bench Mark: Spk & lead @ S.E. Cor. of water box, N.W. Cor. Adams & Magnolia - Elev. 799.454.

REVISIONS		
MARK	DATE	DESCRIPTION
①	10-25-65	Added "H.C. R.S. 907 CRAWLEY, HAWKINS & MEEBEE"

CRAWLEY & HAWKINS
ENGINEERS AND SURVEYORS
RIVERSIDE 6, CALIFORNIA
APPROVED: *George O. Crawley* P.E. 34-33
RE. No. 9455 Date 6-25-64

CITY OF RIVERSIDE, CALIFORNIA
DEPARTMENT OF PUBLIC WORKS
SEWER PLAN & PROFILE
TRACT NO. 3009
MESCALE RD. COLEMAN ST.
HORIZ. SCALE 1"=40' VERT. SCALE 1"=4'

DESIGNED BY: *William S. Gordon*
DRAWN BY: *Bob S.*
CHECKED BY: *Bob S.*
SUBMITTED BY: *William S. Gordon*
TRAFFIC DIV.
RECOMMENDED BY: *G.P. Schul*
DATE: 9-29-64
S-572

Indexed

4002

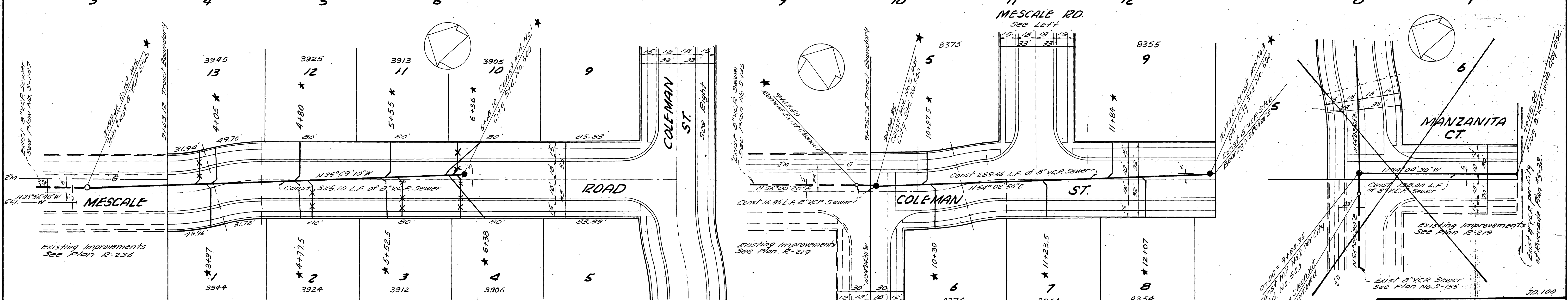
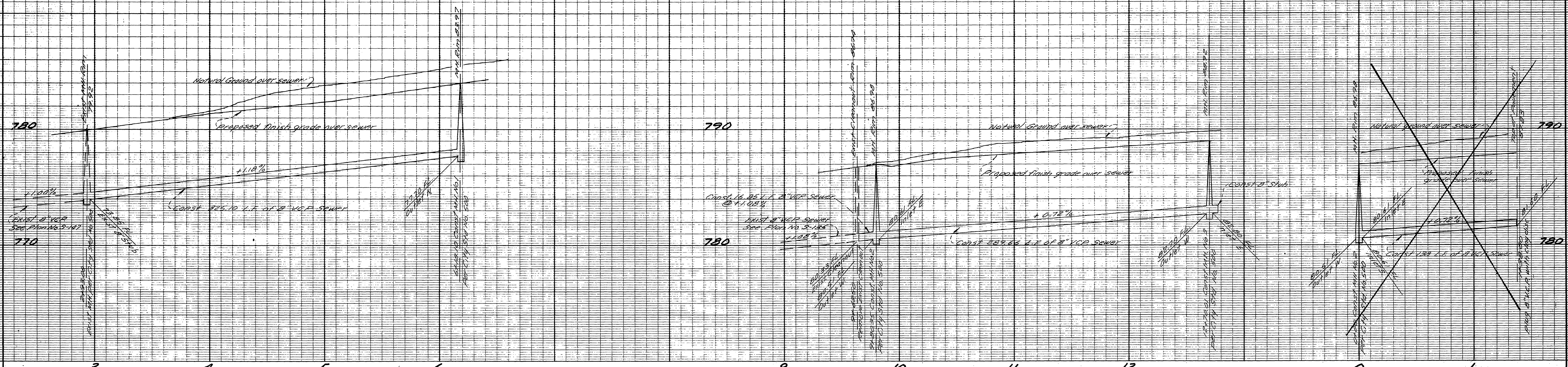

GENERAL NOTES

1. Construction shall be in accordance with the City of Riverside, Department of Public Works, Standard Specifications No. 461 and Standard Drawings.
2. It shall be the responsibility of the Contractor to clear the right of way in accordance with the provisions of the law as it affects each utility including irrigation lines and appurtenances and at no cost to the City.
3. Joints in vitrified clay pipe sewers shall conform to A.S.T.M. Standard C-425-60T, or the latest revision thereof.
4. Pipe shall be bedded per Case II, Standard No. 452, unless otherwise specified on plan.
5. Location of wyes and laterals to be determined in the field.
6. All stubs and laterals to be constructed in accordance with Standard Drawing No. 562. Stubs shall be plugged and capped.

★ AS BUILT 10-8-65 H.B.

Bench Mark: Spk. & lead @ S.E. Cor. of water box, N.W. Cor. Adams & Magnolia. - Elev. 799.454.

REVISIONS			CITY OF RIVERSIDE, CALIFORNIA DEPARTMENT OF PUBLIC WORKS
MARK	DATE	DESCRIPTION	
		Plans Being Rechecked 10-22-65	SEWER PLAN & PROFILE TRACT NO. 3009 MESCALE RD. COLEMAN ST. HORIZ. SCALE 1"=40' VERT. SCALE 1"=4'
DESIGNED BY	SUBMITTED BY	APPROVED BY	
DRAWN BY	PARK DEPT.	TRAFFIC DIV.	S-572
CHECKED BY	RECOMMENDED BY	DATE	SHEET 1 OF 1

CRAWLEY & HAWKINS
ENGINEERS AND SURVEYORS
RIVERSIDE 6, CALIFORNIA
 APPROVED *George O. Crawley* P.E. 37-38
 RE. No. 9455 Date 6-25-64