

PROFILE SCALE
 V-1"=5', H-1"=50'

BENCH MARK Elev. 801.74 E.A. 635-45
 Chiseled in N.E. cor. catch basin at the N.W. cor. of Grand Avenue and Rubidoux Avenue.

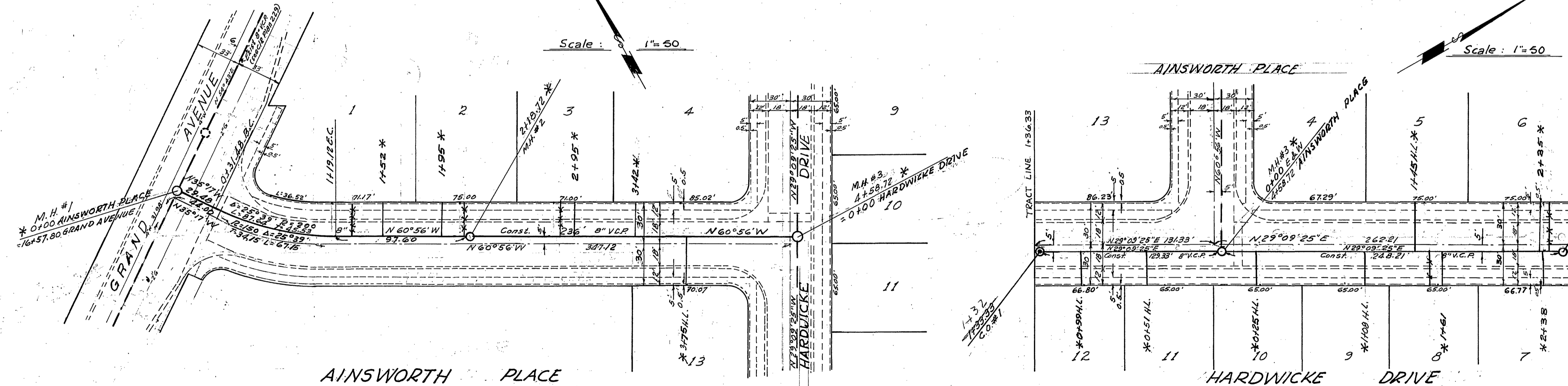

QUANTITY ESTIMATE

8" Vitrified Clay Pipe	829 LF.
4" Vitrified Clay Pipe	355 LF.
4"x8" Tee	13 Ea.
Manhole Standard No. 500	4 Ea.
Cleanout Standard No. 560	1 Ea.
Pavement replacement	14.0 SF.

*AS BUILT 11-21-67 K.S.V.

- GENERAL NOTES**
- Construction shall be in accordance with the City of Riverside Department of Public Works Standard Specifications No. 461 and Standard Drawings.
 - It shall be the responsibility of the contractor to clear the right of way in accordance with the provisions of the law as it affects each utility including irrigation lines and appurtenances and at no cost to the City.
 - Joints in vitrified clay pipe sewer shall conform to ASTM Standard C-425-60T, or the latest revision thereof.
 - Pipe shall be bedded per Case I, Standard Drawing No. 452 unless otherwise specified on plan.
 - NOTICE TO CONTRACTOR:** The existence and location of any underground utility pipe or structures shown on these plans are obtained by a search of the available records. To the best of our knowledge there are no existing utilities, except as shown on these plans. The Contractor is required to take due precautionary measures to protect the utility lines shown and any other lines not of record or not shown on these plans.

- All stubs and laterals to be constructed in accordance with Std. Dwg. No. 562. Stubs shall be plugged & capped.
- Manhole frames and covers to be set to proposed pavement grades.
- Laterals are to be 4" and extended to property lines.
- Prior to construction of sewer, Contractor is to expose existing sewer and contact Engineer for verification of existing elevations.

REVISIONS		
MARK	DATE	DESCRIPTION

CITY OF RIVERSIDE CALIFORNIA
 DEPARTMENT OF PUBLIC WORKS
SEWER IMPROVEMENTS

TRACT No. 3561
 AINSWORTH PLACE
 From: Grand Ave. To: Hardwicke Drive
 HARDWICKE DRIVE
 From: Ainsworth Place To: 128.33 S-4 257.21 N

DESIGNED BY: HAG
 CHECKED BY: [Signature]
 APPROVED BY: [Signature]
 RECOMMENDED BY: William D. Harner

DATE: 9-21-67
 SHEET: 1 OF 1

PROFILE	DESIGNED BY	HAG
NOTED BY	CHECKED BY	[Signature]
NO.	APPROVED BY	[Signature]
	DATE	9-21-67

PLAN	DESIGNED BY	HAG
NOTED BY	CHECKED BY	[Signature]
NO.	APPROVED BY	[Signature]
	DATE	9-21-67