

B.M. X ON WEIR BOX N. SIDE SIERRA EAST OF HOUSE 4807 F.B. 378/60
 ELEV. 809.42
 B.M. S+L IN S.E. C.B. RET. DAMON & SIERRA F.B. 550/30
 F.B. 546/28
 536/55
 570/27
 592/36
 557/76

NOTE:
 HOUSE CONNECTIONS ARE TO BE LOCATED IN FIELD.

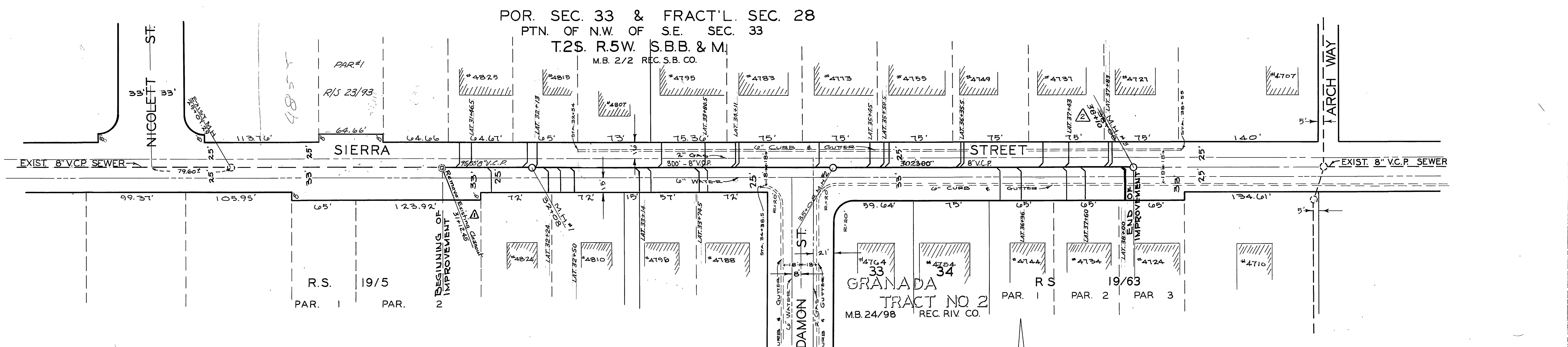

POR. SEC. 33 & FRACT'L. SEC. 28
 PTN. OF N.W. OF S.E. SEC. 33
 T.2S. R.5W. S.B.B. & M.
 M.B. 2/2 REC. S.B. CO.

SCALE : 1" = 50'

REVISIONS		CITY OF RIVERSIDE CALIFORNIA DEPARTMENT OF PUBLIC WORKS
DATE	DESCRIPTION	
3-27-57	CHANGED C.O. STATION # F.L. GRADE M.H. #3 Stationing as built.	SIERRA STREET SANITARY SEWER DISTRICT NO. 2 BET. NICOLETT ST. AND ARCH WAY
3-27-57	Red Lines House Connections as installed. H.B.	
APPROVED BY B.S.	CHECKED BY I.I.	APPROVED BY <i>[Signature]</i> DIRECTOR OF PUBLIC WORKS
		DATE Dec 6, 1956

PROJECT	SIERRA ST.	BY		DATE	
NOTE BOOK	PLANNING CHECKED				
NO.	S.M.A. NOTED				
	STRUCTURE MODIFIED				

PROJECT	SIERRA ST.	BY		DATE	
NOTE BOOK	PLANNING CHECKED				
NO.	F.L. NOTED				
	REVISIONS				

ASSESSMENT NO. 438

SIERRA ST. SANITARY SEWER DISTRICT #2

ELMER FUNKHOUSER MARCH 4, 1957
A SANITARY SEWER AND APPURTENANCES IN
SIERRA ST. BETWEEN NICOLETT ST. AND ARCH WAY.

CIRCLES

POR. N² S.E.⁴ SEC. 33 T2S R5W S.B.B.&M.
.. S²
R.S. 19-63

_____	SEWER MAIN
_____ / & WYE BRANCHES
_____) & HO. CONN. LATERALS
_____ O & MANHOLES

ELMER FUNKHOUSER		
MARCH 4,	7565	57
18TH	DECEMBER	56

697.55	LIN. FT. 8" V.C.P. SEWER
16	EA. 8x4" V.C.P. WYE BRANCHES
424	LIN. FT. 4" V.C.P. HO. CONN.
3	EA. STD. MANHOLES 14I-D

2nd May 1957
Orval Adkins

Orval Adkins
Orval Adkins

24TH 9.10 JULY A 57

DIAGRAM

EXHIBITING

IN THE CITY OF RIVERSIDE ON WHICH WORK HAS BEEN DONE UNDER THE OFFICIAL CONTRACT OF THE SUPERINTENDENT OF STREETS OF SAID CITY WITH DATED FOR THE CONSTRUCTION OF

AS IS MORE PARTICULARLY DESCRIBED IN SAID CONTRACT TO WHICH REFERENCE IS HEREBY MADE FOR FURTHER PARTICULARS; SAID DIAGRAM ALSO SHOWS THE RELATIVE LOCATION OF EACH LOT PORTION OF LOT PIECE OR PARCEL OF LAND ASSESSED FOR THE WORK DONE NUMBERED IN TO CORRESPOND TO THE RED INK NUMBERS IN THE ASSESSMENT

HEREIN FIGURES NEXT TO PROPERTY LINES SHOW LENGTH OF SAID LINES IN FEET. THE MARK (') MEANS FEET. PROPERTY LINES THAT DIFFER FROM THE RECORDED SUBDIVISIONS ARE SHOWN BY BROKEN LINES. THE DISTRICT BENEFITED IS BOUNDED BY A HEAVY DASHED LINE

PROPERTY COVERED BY THIS ASSESSMENT IS SHOWN ON THE FOLLOWING RECORDED MAPS:

HEREIN THE LEGEND OF THE DIFFERENT KINDS OF WORK PERFORMED IS SHOWN AS FOLLOWS:

CITY ENGINEER OF THE CITY OF RIVERSIDE
THE FOLLOWING IS A STATEMENT OF AMOUNTS OF DIFFERENT KINDS OF WORK DONE BY UNDER CONTRACT DATED 19 PURSUANT TO RESOLUTION OF INTENTION NO. ADOPTED BY THE CITY COUNCIL OF THE CITY OF RIVERSIDE ON THE DAY OF 19

AT SAID CITY OF RIVERSIDE THIS DAY OF

STREET SUPERINTENDENT OF THE CITY OF RIVERSIDE

I HEREBY CERTIFY THAT THE ABOVE WORK WAS DONE IN ACCORDANCE WITH LINES AND GRADES FURNISHED BY ME AND THAT THE DIAGRAM OF THE ASSESSMENT DISTRICT FOR THE SAME IS CORRECT

CITY ENGINEER OF THE CITY OF RIVERSIDE

RECORDED AT O'CLOCK M THIS DAY OF 19

SUPERINTENDENT OF STREETS OF THE CITY OF RIVERSIDE

SIERRA

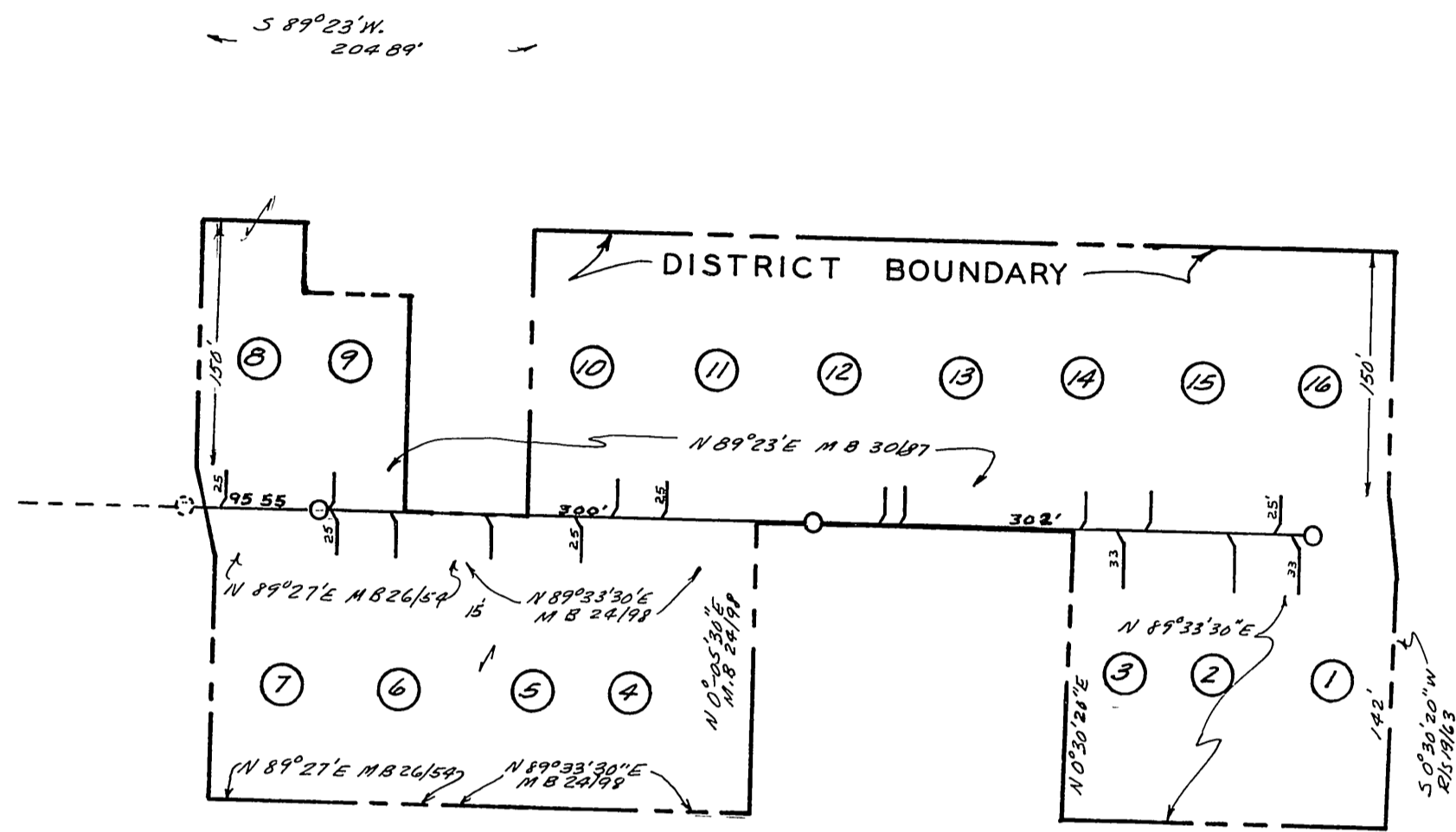

ST.

Scale - 1" = 100'

See Sheet No 150

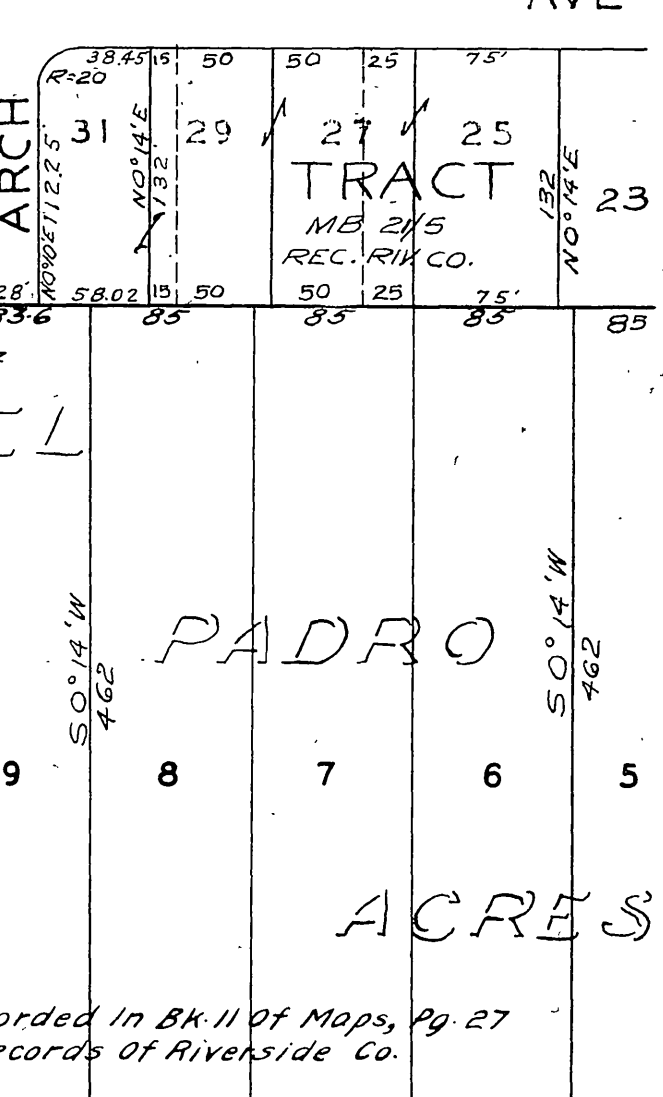
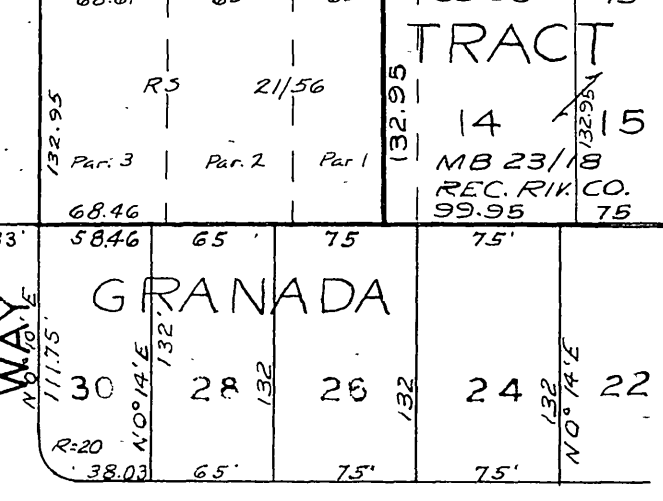
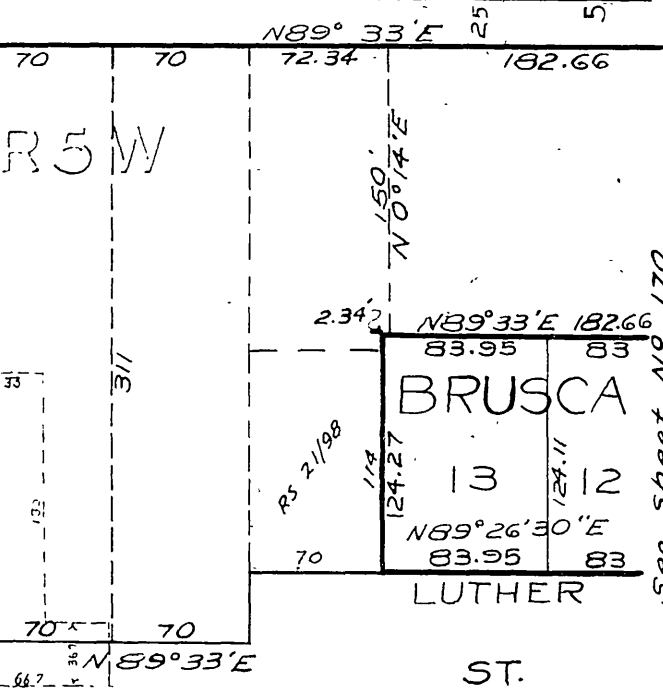
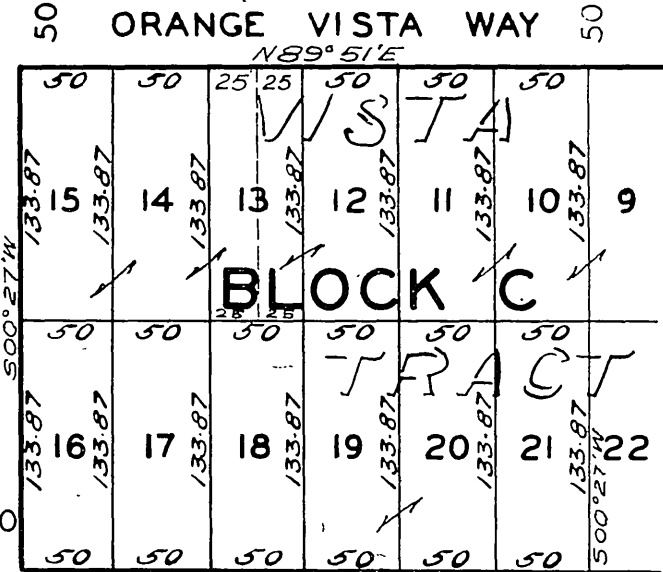
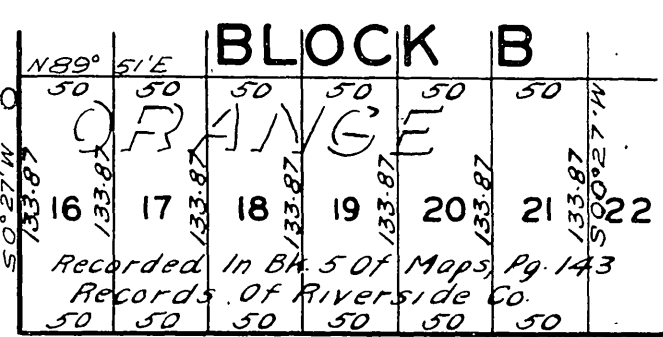
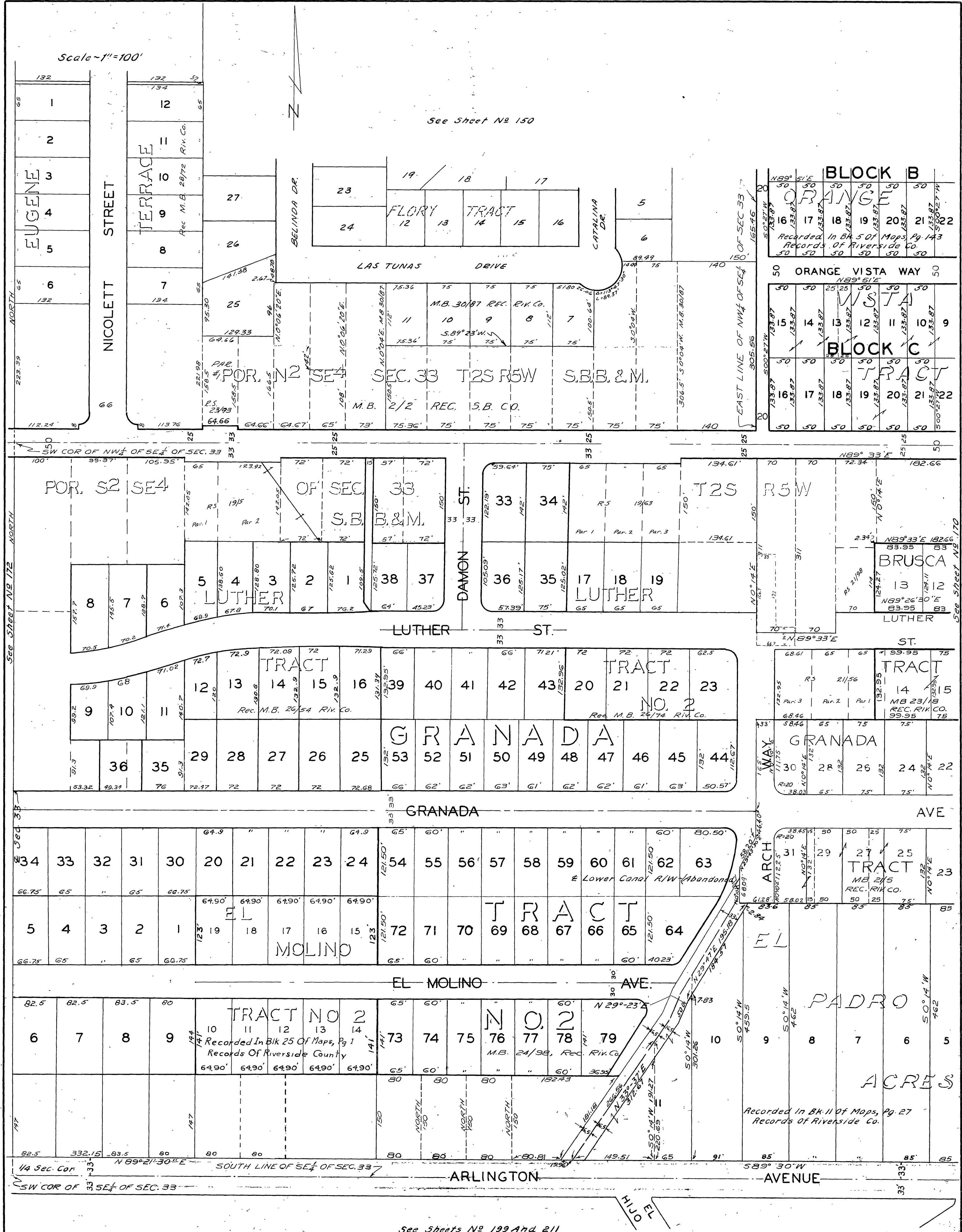

See Sheets No 199 And 211