

PROPERTY OF  
CITY OF RIVERSIDE  
DEPT. OF PUBLIC WORKS  
ENGINEERING DIVISION

PROPERTY OF  
CITY OF RIVERSIDE  
DEPT. OF PUBLIC WORKS  
ENGINEERING DIVISION

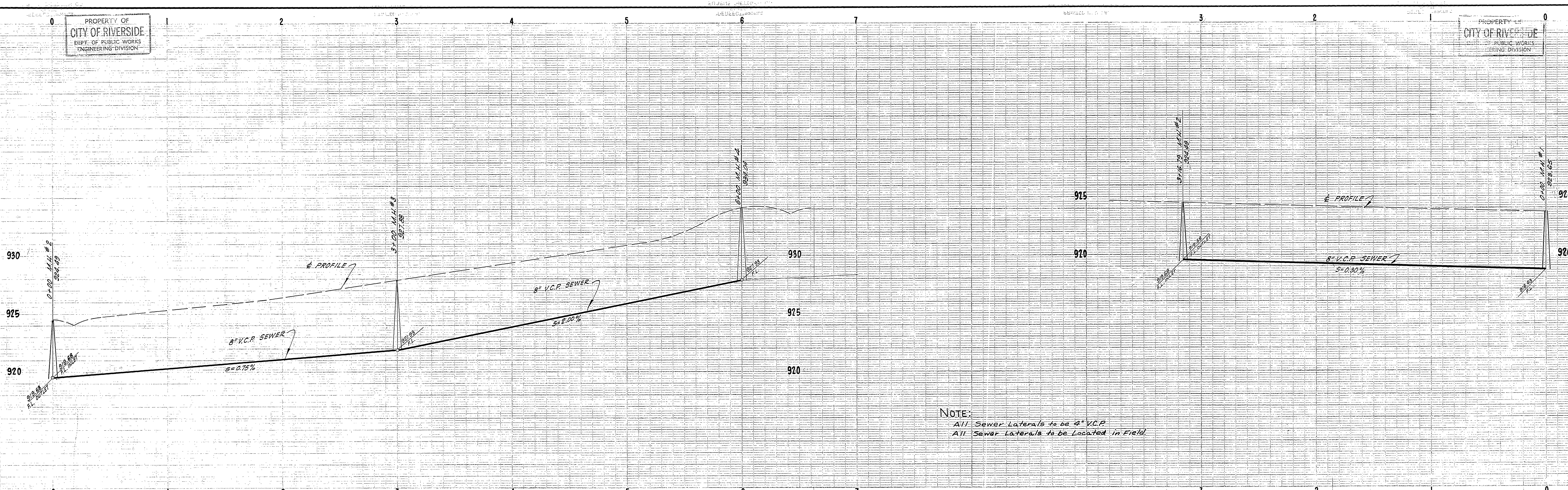

NOTE:  
All Sewer Laterals to be 4" V.C.P.  
All Sewer Laterals to be Located in Field

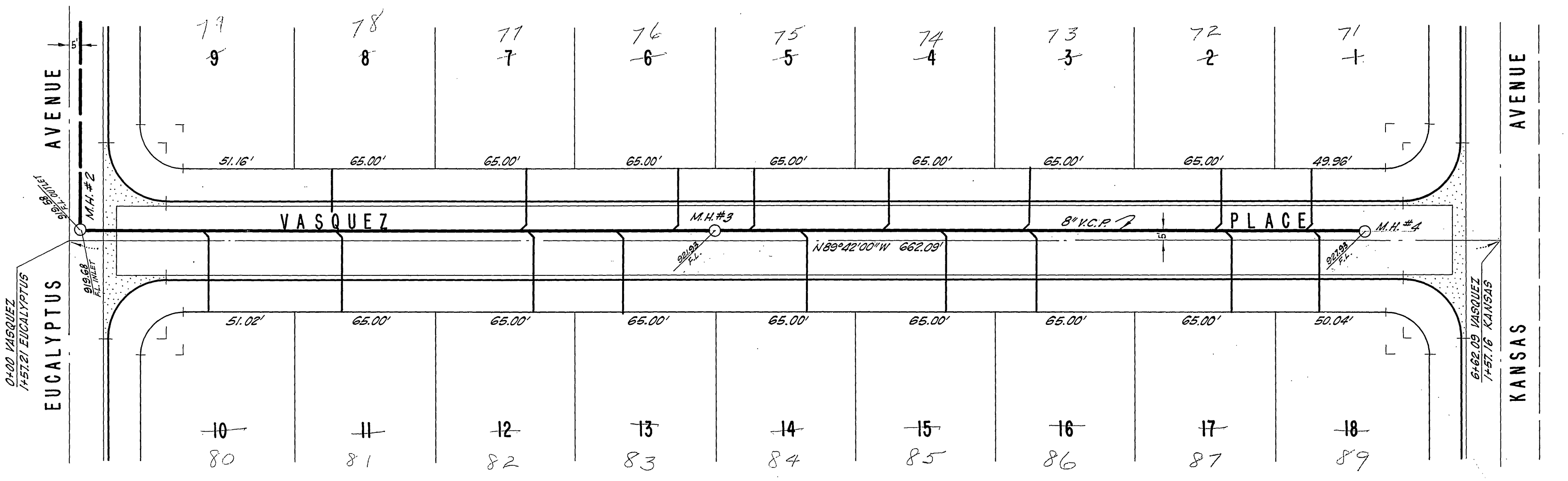

**VASQUEZ PLACE**

**BENCHMARK**  
Spike & Ld. in Curb Return S.E. Cor.  
Vermont & Euclid. ELEV. 923.40

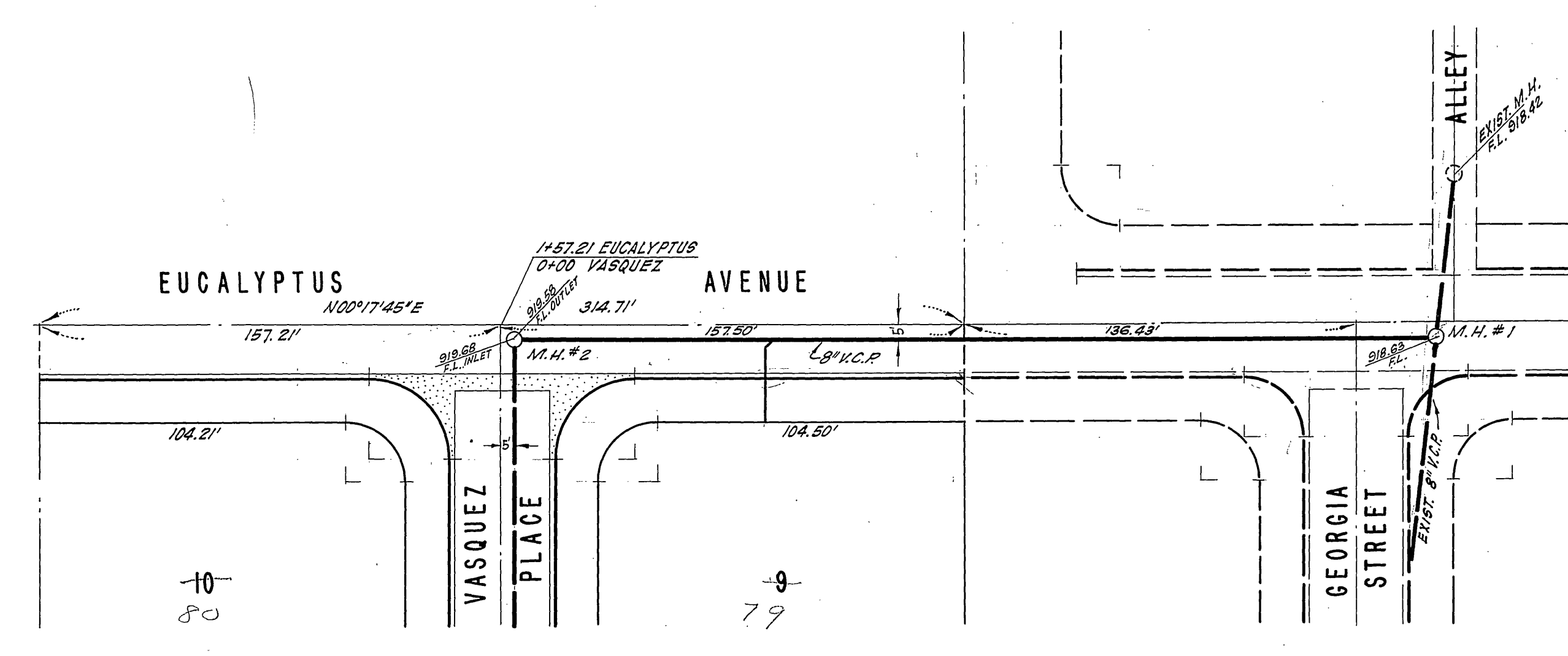

**EUCALYPTUS AVENUE**

PACIFIC DEVELOPMENT CO.  
608 W. 17th St., Santa Ana, Calif.  
CITY OF RIVERSIDE, CALIFORNIA  
DEPARTMENT OF PUBLIC WORKS  
**SEWER PLAN & PROFILE**  
**VASQUEZ PLACE &**  
**EUCALYPTUS AVENUE**  
**WOODLAWN PARK UNIT 3**

HORIZONTAL SCALE 1"=40'  
VERTICAL SCALE 1"=4'  
APPROVED: [Signature]  
Director of Public Works  
Date: Nov. 1, 1956  
**S-59**  
1 OF 1 SHEETS

PROPERTY OF  
CITY OF RIVERSIDE  
DEPT. OF PUBLIC WORKS  
ENGINEERING DIVISION

PROPERTY OF  
CITY OF RIVERSIDE  
DEPT. OF PUBLIC WORKS  
ENGINEERING DIVISION