

# **GENERAL NOTES**

- Construction shall be in accordance with the City of Riverside Department of Public Works, Standard Specifications No 461 and standard drawings.
- It shall be the responsibility of the contractor to clear the right of way in accordance with the provisions of the law as it affects each utility including the irrigation lines and appurtenances and at no cost to the City.
- Joints in vitrified clay pipe sewers shall conform to ASTM standard C-425-60T, or the latest revision thereof.
- Pipe shall be bedded per case II, standard drawing No 452, unless otherwise specified on plan.
- Location of wyes and laterals to be determined in the field.
- Construct man hole rims to meet existing paving except where otherwise noted.
- Telephone - Call 68-40071, 24 hours prior to any excavation.
- Gas - Call Southern California Gas Co., prior to excavating.
- Water - Location of water lines to be verified in the field prior to any excavation.

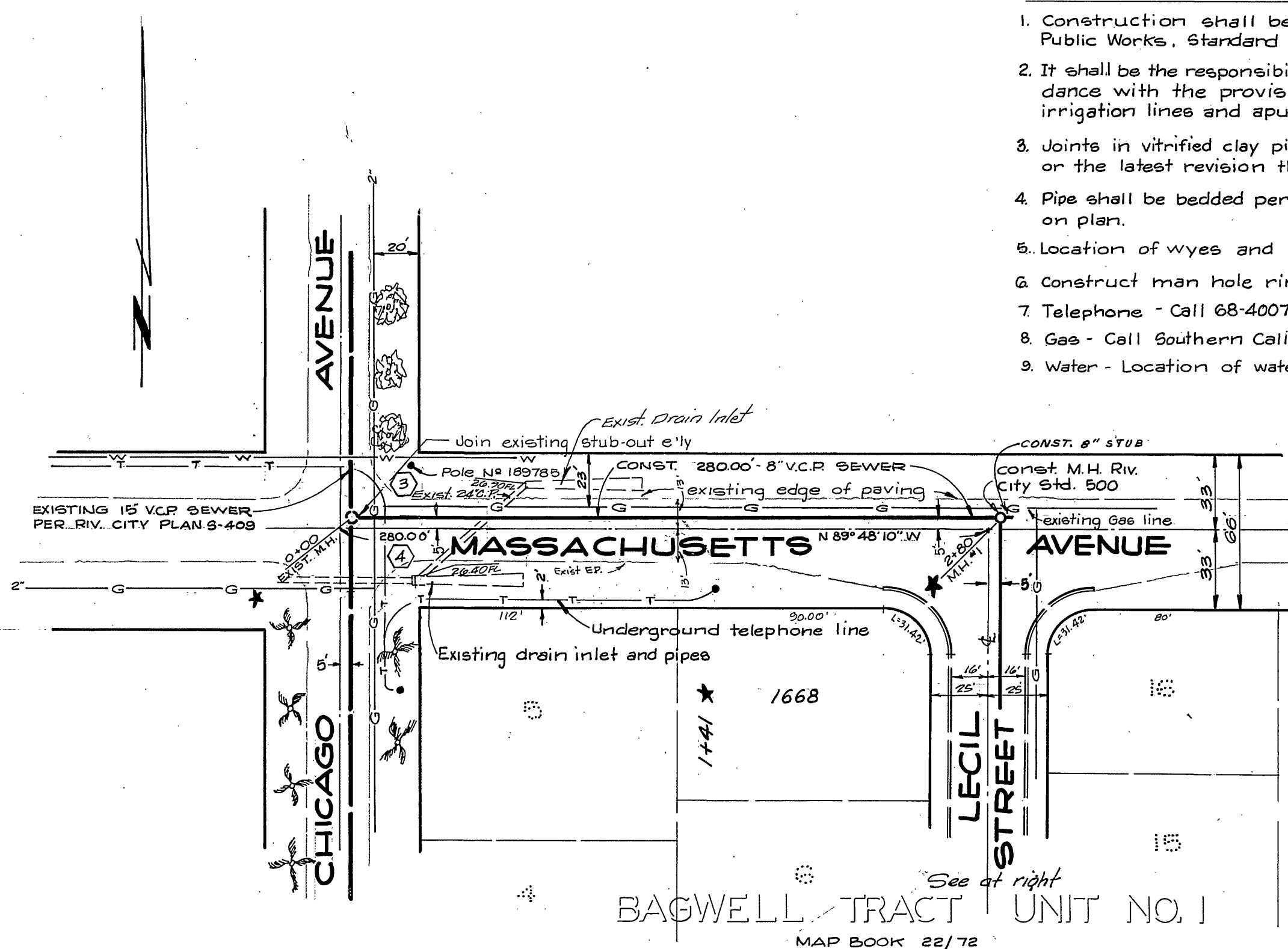

B.M. - Spike and lead in headwall of culvert, S.E. cor. Massachusetts & Chicago Ave. Elev. 931.35

T.B.M. "A" Chisled on top of curb west side of Carl St. 19' South of E.C.R. at S.W. corner of Carl and Lecil Street Elev. 940.95

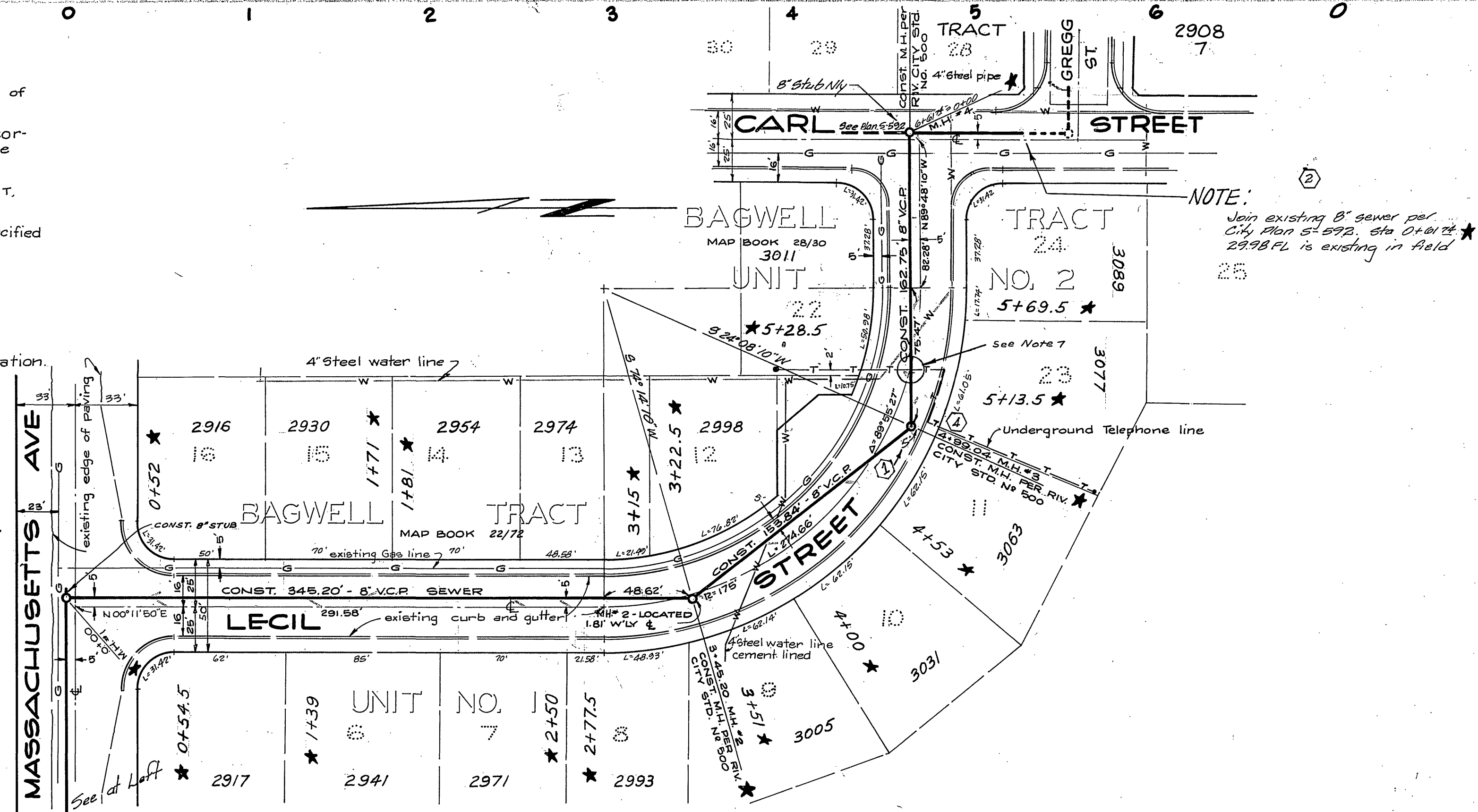

**J. F. DAVIDSON ASSOCIATES**  
CIVIL ENGINEERS - SURVEYORS - PLANNERS  
RIVERSIDE, CALIFORNIA  
APPROVED BY: *George E. Davidson* DATE: 10/23/64  
R.E. No. 10668  
W.D. 125 FOR: Phil Dreyer F.B. 903/14

**CITY OF RIVERSIDE, CALIFORNIA**  
DEPARTMENT OF PUBLIC WORKS  
APPROVED BY: *[Signature]* DATE: 11/18/64  
OFFICE ENGINEER  
PARK DEPARTMENT  
TRAFFIC DIVISION  
ASSISTANT CITY ENG. DATE: 11/18/64

**SEWER PLAN AND PROFILE**  
**TRACT 2908**  
**MASSACHUSETTS AVENUE**  
and  
**LECIL STREET**  
TRACT 2908 OFF SITE SEWER  
HORIZ. SCALE: 1" = 50' VERT. SCALE: 1" = 5'

PROJECT NO. **S-592-A**  
SHEET **1** OF **1**  
FILE NO. **2774**