

B.M. P.K. NAIL IN LEAD IN C.B. RET. N.E. SIDE SUGARLOAF & MASSACHUSETTS ELEV. 1098.007
 F.B. 5-7/5, 63-65
 SCALE: HORIZ. 1"=40'
 VERT. 1"=4'

PROFILE	
NO.	DATE

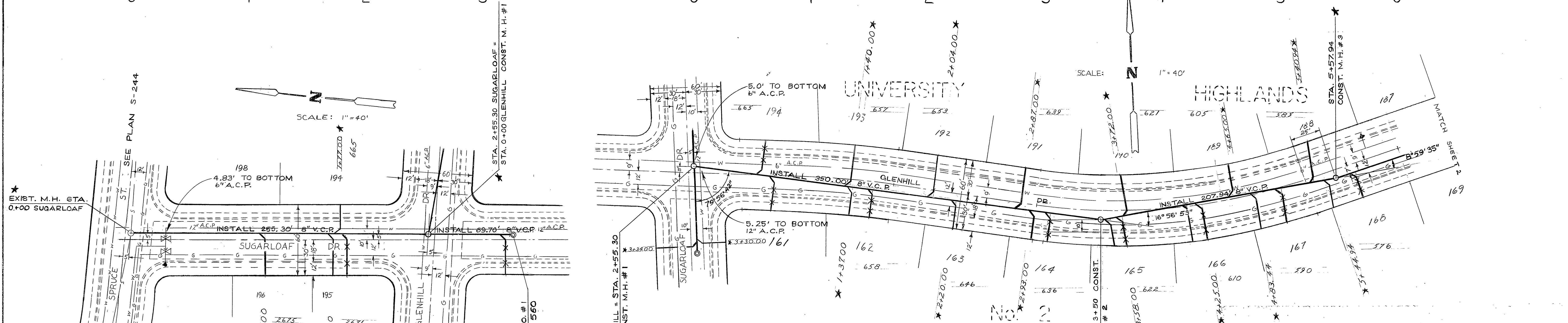

NOTES: 1. ALL MANHOLES SHALL BE CONSTRUCTED PER STD. DWG. NO. 500.
 2. THE UPPERMOST END OF THE SEWER SHALL BE LENGTHENED OR SHORTENED TO ALLOW THE LAST LATERAL TO BE INSTALLED AT A RIGHT ANGLE.

* AS BUILT 2/18/66 JON AB

PLAN	
NO.	DATE

REVISIONS		
MARK	DATE	DESCRIPTION

CITY OF RIVERSIDE, CALIFORNIA
 DEPARTMENT OF PUBLIC WORKS

**GLENHILL DR.
 SANITARY SEWER DISTRICT**

SUGARLOAF DR. - GLENHILL DR. TO SPRUCE ST.
 GLENHILL DR. - SUGARLOAF DR. E'LY TO STA 6+00

DESIGNED BY ERS.	SUBMITTED BY <i>[Signature]</i>	APPROVED BY <i>[Signature]</i> DIRECTOR OF PUBLIC WORKS	PROJ. NO. 6054
DRAWN BY RKT	PARK DEPT. TRAFFIC DIV.	DATE 6-28-66	SHEET NO. 6054
CHECKED BY <i>[Signature]</i>	RECOMMENDED BY <i>[Signature]</i>		S-598

SHEET 1 OF 2

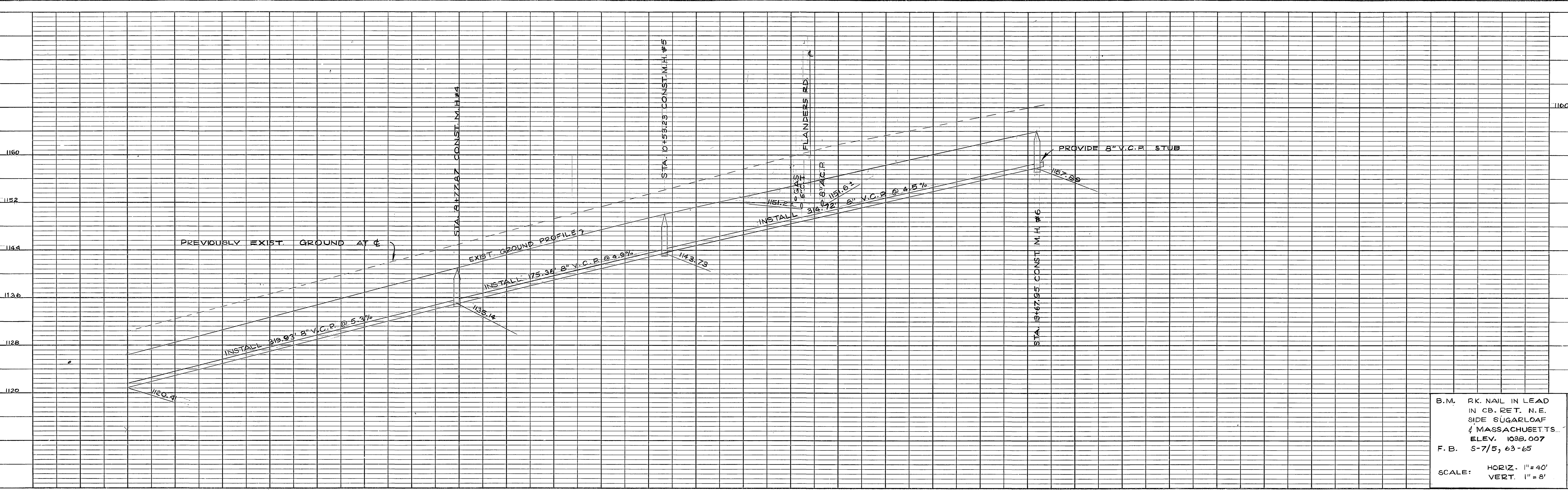

B.M. P.K. NAIL IN LEAD
 IN CB. RET. N.E.
 SIDE SUGARLOAF
 1/4 MASSACHUSETTS
 ELEV. 1098.007
 F.B. 5-7/5, 63-65
 SCALE: HORIZ. 1" = 40'
 VERT. 1" = 5'

PROFILE	
NO.	DATE
BY	
STRUCTURE	
NO.	
DATE	
BY	
STRUCTURE	
NO.	
DATE	
BY	
STRUCTURE	

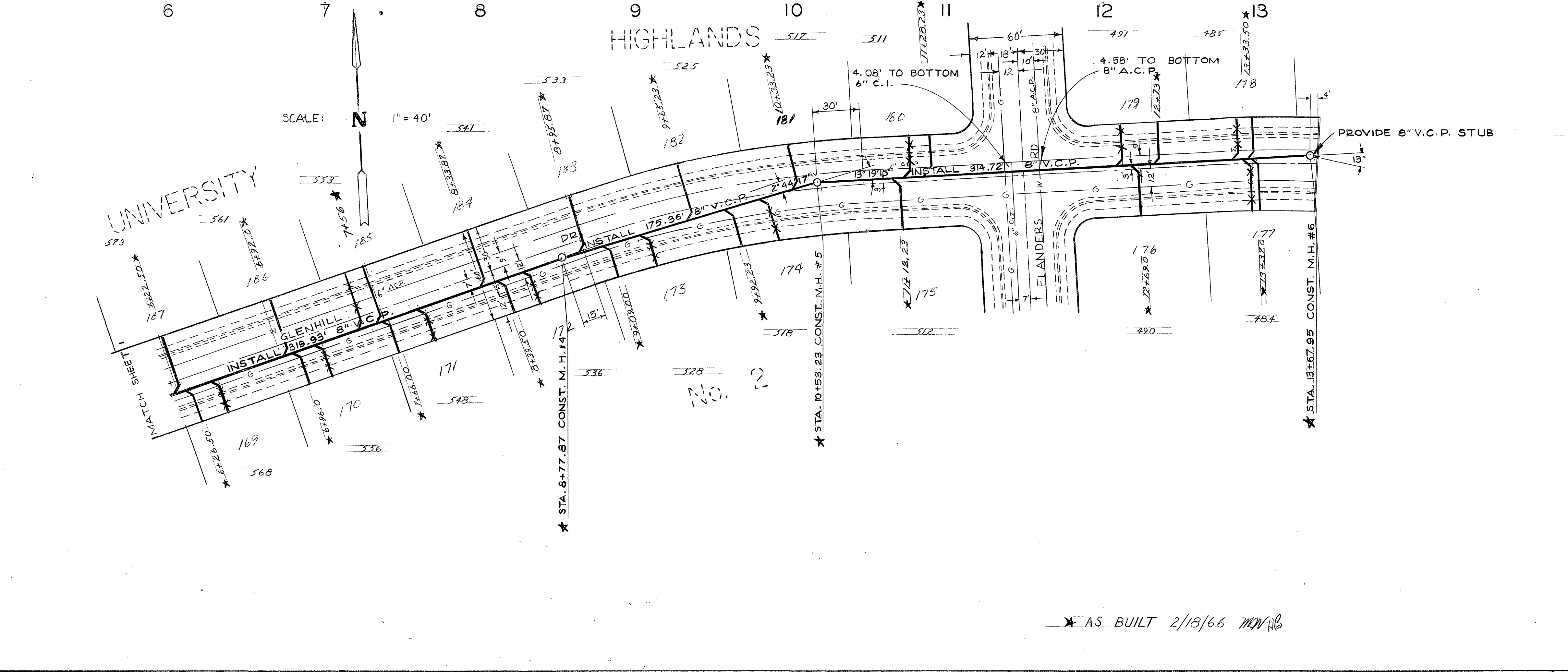

AS BUILT 2/18/66 M.M.B.

PLAN	
NO.	DATE
BY	
STRUCTURE	
NO.	
DATE	
BY	
STRUCTURE	
NO.	
DATE	
BY	
STRUCTURE	

REVISIONS			CITY OF RIVERSIDE, CALIFORNIA DEPARTMENT OF PUBLIC WORKS	
MARK	DATE	DESCRIPTION	GLENHILL DR. SANITARY SEWER DISTRICT GLENHILL DR. - STA. 6+00 TO 190' E'LY OF FLANDERS RD. PROJ. NO. 6054 S-598	
DESIGNED BY	R.E.S.	SUBMITTED BY	APPROVED BY DIRECTOR OF PUBLIC WORKS	
DRAWN BY		PARK DEPT.	TRAFFIC DIV.	DATE
CHECKED BY		RECOMMENDED BY		DATE
			DATE 6-28-66 SHEET 2 OF 2	