

BENCH MARK  
 RR Spike in Power Pole #462732E  
 SE Corner Hedrick and Jones  
 Elev. 744.65

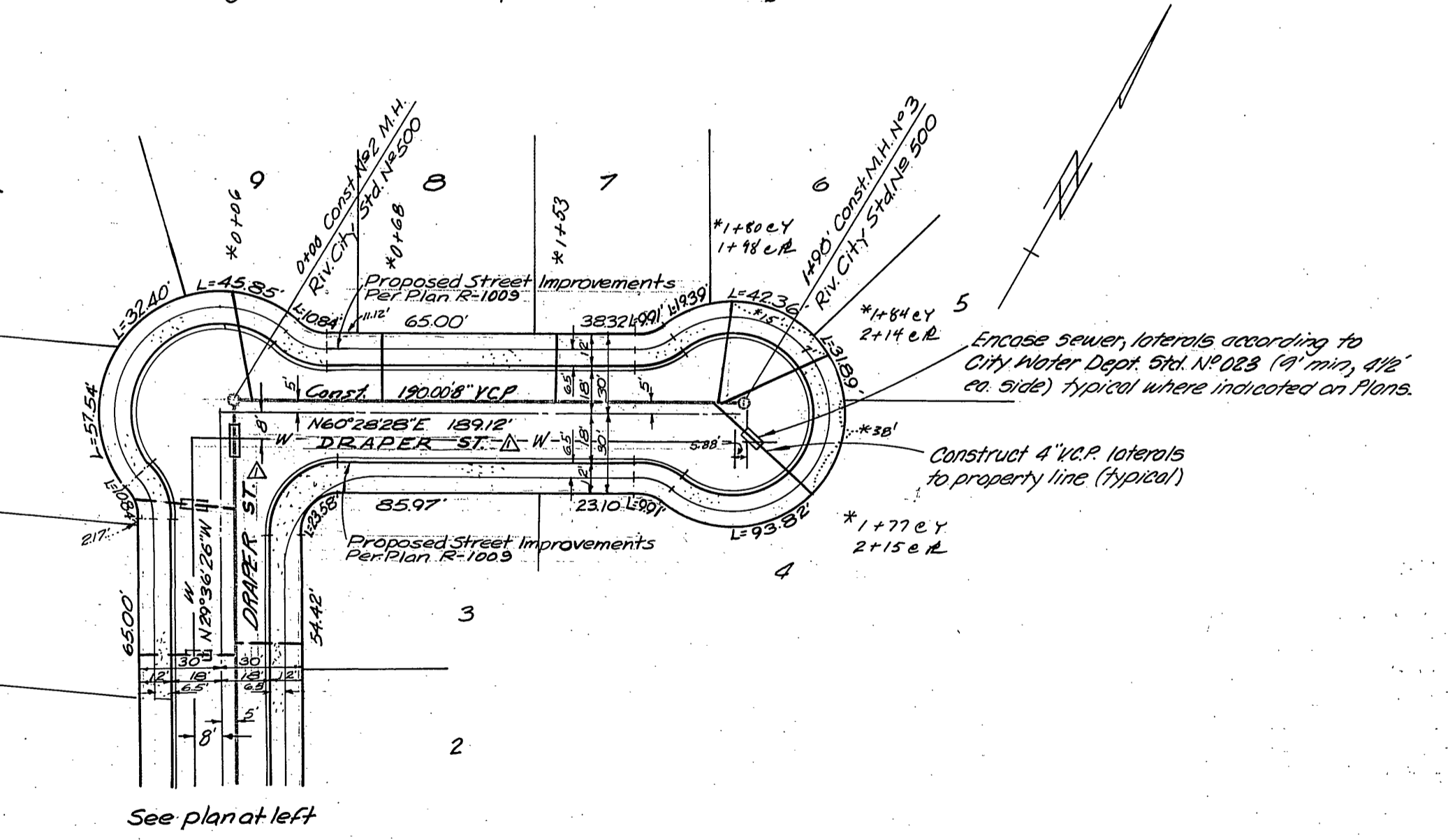

**General Notes**

1. It shall be the responsibility of the contractor to clear the right of way in accordance with the provisions of law as it affects each utility, including irrigation lines and appurtenances and at no cost to the City.
2. Construction shall be in accordance with the City of Riverside, Department of Public Works, Standard Drawings, and the Standard Specifications for Public Works Construction, 1976 Edition.
3. Location of laterals to be determined in the field of the direction of the owner. Avoid conflict with proposed and/or existing facilities.
4. Contractor is to verify existing sewer elevation prior to construction.
5. The sewer contractor shall adjust manholes to final grade after paving is completed.
6. A plug shall be installed and will remain in place where the new sewer connects with the existing sewer until the new sewer is accepted by the City.
7. The private engineer signing these plans is responsible for the accuracy and acceptability of the work herein. In the event of discrepancies arising during construction the private engineer signing the plans shall be responsible for determining an acceptable solution and revising the plans for approval by the City.

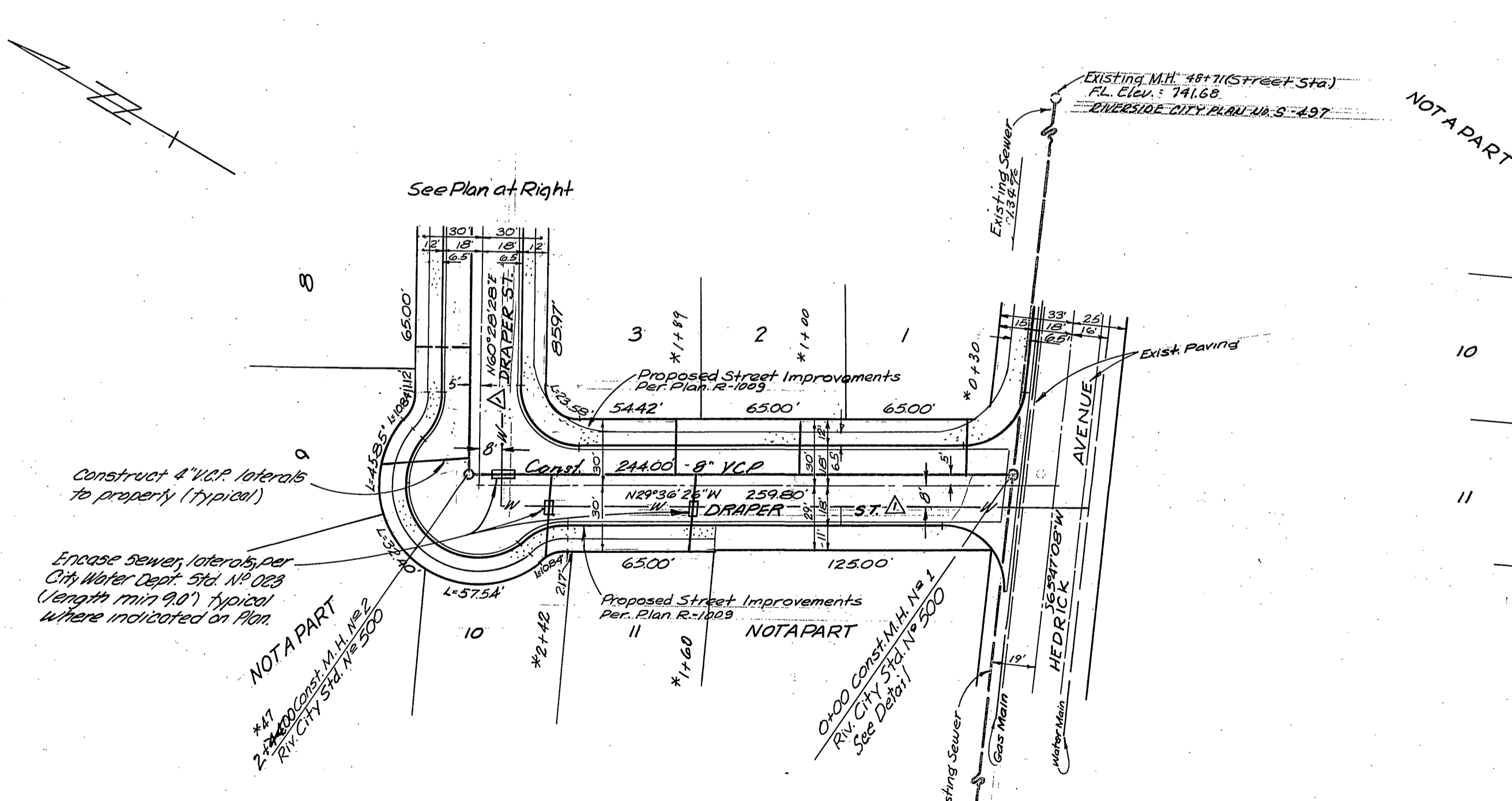
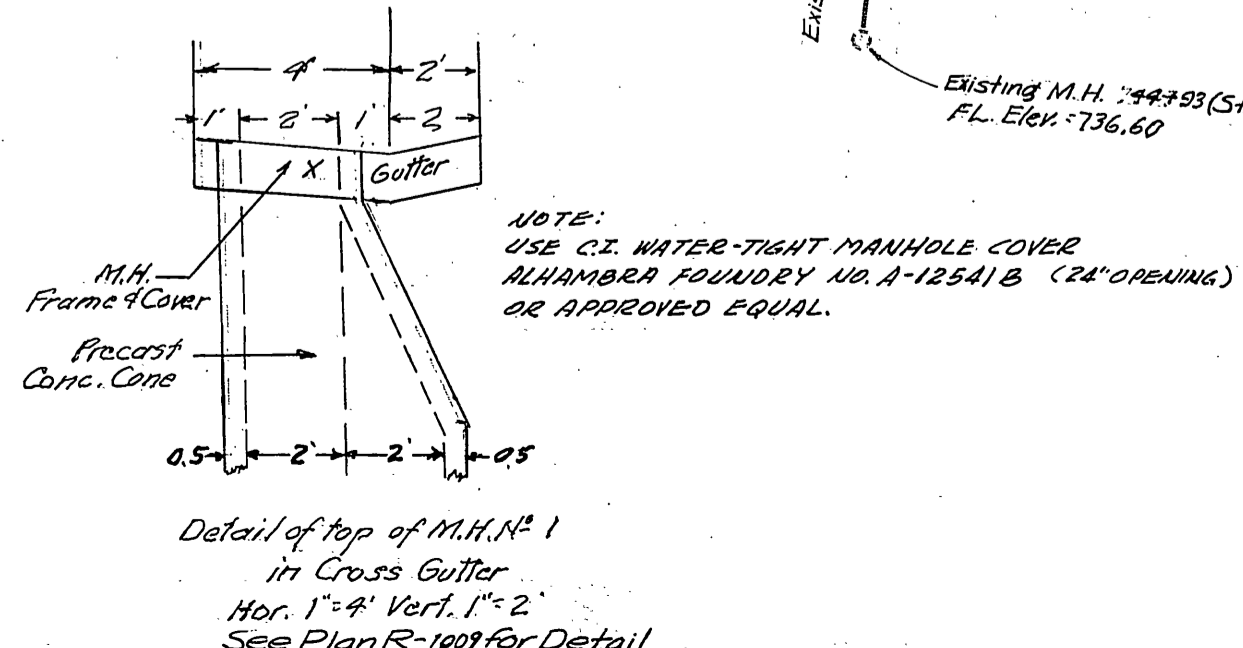

Contractor agrees that he shall assume sole and complete responsibility for job site conditions during the course of construction of this Project, including safety of all persons and property; that this requirement shall apply continuously and not be limited to normal working hours; and that the Contractor shall defend, indemnify and hold the Owner and the Engineer harmless from any and all liability, real or alleged, in connection with the performance of work on this Project, excepting for liability arising from the sole negligence of the Owner or the Engineer.



CITY OF RIVERSIDE  
 DOMESTIC SYSTEM.  
 Approved by  
*Mark Miller* 6-29-77  
 Chief Utilities Engineer, Water Dept.

**J. F. DAVIDSON ASSOCIATES**  
 CIVIL ENGINEERS - SURVEYORS - PLANNERS  
 RIVERSIDE, CALIFORNIA  
 APPROVED BY *Robert J. ...* DATE 6-24-77  
 R.E. No. 13644

DESIGNED BY *...* DRAWN BY *...* CHECKED BY *...*

**CITY OF RIVERSIDE, CALIFORNIA**  
 DEPARTMENT OF PUBLIC WORKS  
 APPROVED BY *...* DATE 6-10-77  
 OFFICE ENGINEER  
 PARK DEPARTMENT  
 TRAFFIC DIVISION  
 ASSISTANT CITY ENG. *...*

**SEWER PLAN & PROFILE**  
 DRAPER STREET  
 TRACT - 3002  
 8795  
 PROJECT NO. **S-605**  
 SHEET 1 OF 1  
 FILE NO. 5545  
 HORIZ. SCALE: 1" = 50' VERT. SCALE: 1" = 5'