

BENCH MARK:
 BRASS DISC SET IN CONC. HEADWALL - N-SIDE
 OF R.R. TRACKS 4100' W. OF E. JEFFERSON.
 STAMPED 9-28-1924 ELEV. 852.924

- GENERAL NOTES
- Construction shall be in accordance with the City of Riverside, Department of Public Works, Standard Specifications No. 201 and Standard Drawings.
 - It shall be the responsibility of the contractor to clear the right of way in accordance with the provisions of the law as it affects each city, including utility lines out of appurtenances and at 20' from the City.
 - Joints in vitrified clay pipe sewers shall conform to ASOT Standard C-423-60T, or the latest revision thereof.
 - Pipe shall be tested per City of Riverside, Standard Drawing No. 452, unless otherwise specified.
 - Manhole frames and covers shall be as specified in the Standard Drawing No. 562, unless otherwise specified.
 - All shafts and laterals to be constructed in accordance with Standard Drawing No. 562, unless otherwise specified.
 - Manhole frames and covers to be as specified in the Standard Drawing No. 562, unless otherwise specified.
 - Laterals are to be 4" and laterals to be 2" unless otherwise specified.
 - Prior to construction of sewer, gas, water, and other utility lines, the contractor shall contact the City Engineer for utility locations.

QUANTITY ESTIMATE

8" VITRIFIED CLAY PIPE	1476 LF.
4" VITRIFIED CLAY PIPE	660 LF.
MANHOLE - STD. DWG. 500	5 EA.
8" x 4" WYES	20 EA.
PAVEMENT REPLACEMENT	850 SF.

- CONSTRUCTION NOTES
- NO PAVEMENT REPLACEMENT IS REQUIRED ON LINCOLN AVENUE BECAUSE EXISTING PAVING IS TO BE REMOVED OR COVERED DUE TO NEW STREET GRADES.

*VOID - NOT BUILT
 A
 Here is a
 Run out of time
 BOBS*

NOTICE TO CONTRACTOR
 The existence and location of any underground utility pipes & structures shown on these plans are obtained by a record search of the available records. To the best of our knowledge, there are no existing utilities, except as shown on these plans.
 The contractor is required to take due precautionary measures to protect the utility lines shown and any other lines not shown or not shown on these plans.

ALBERT A. WEBB ASSOCIATES CIVIL ENGINEERS RIVERSIDE, CALIFORNIA APPROVED BY <i>[Signature]</i> DATE 2/4/65 R.E. No. 2876	CITY OF RIVERSIDE, CALIFORNIA DEPARTMENT OF PUBLIC WORKS APPROVED BY <i>[Signature]</i> DATE 9-2-65 DIRECTOR OF PUBLIC WORKS	SEWER PLAN AND PROFILE LINCOLN AVENUE TRACT NO 3147	PROJECT NO.
			S-609 SHEET 1 OF 2
W.O. 64-326 FOR: E.L. YEAGER DESIGNED BY <i>[Signature]</i> DRAWN BY <i>[Signature]</i> CHECKED BY B.O.S.	MARK: ADDED 1444, L.W.E. / ENCL. V.C.D. # 117 REVISIONS: 1 APPR. DATE: 9-2-65	HORIZ. SCALE: 1" = 50' VERT. SCALE: 1" = 5'	FILE NO. 64-326 P

Indexed

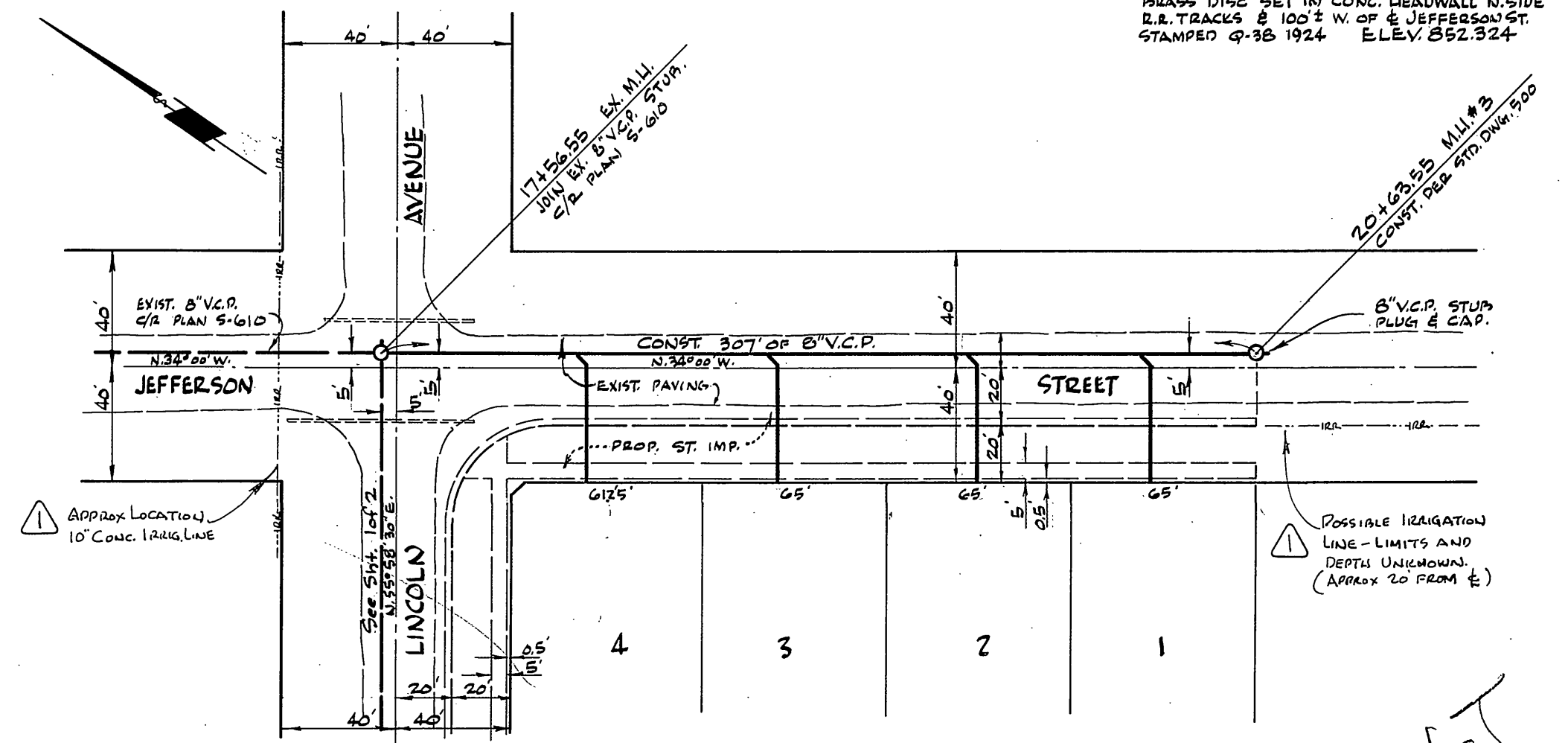
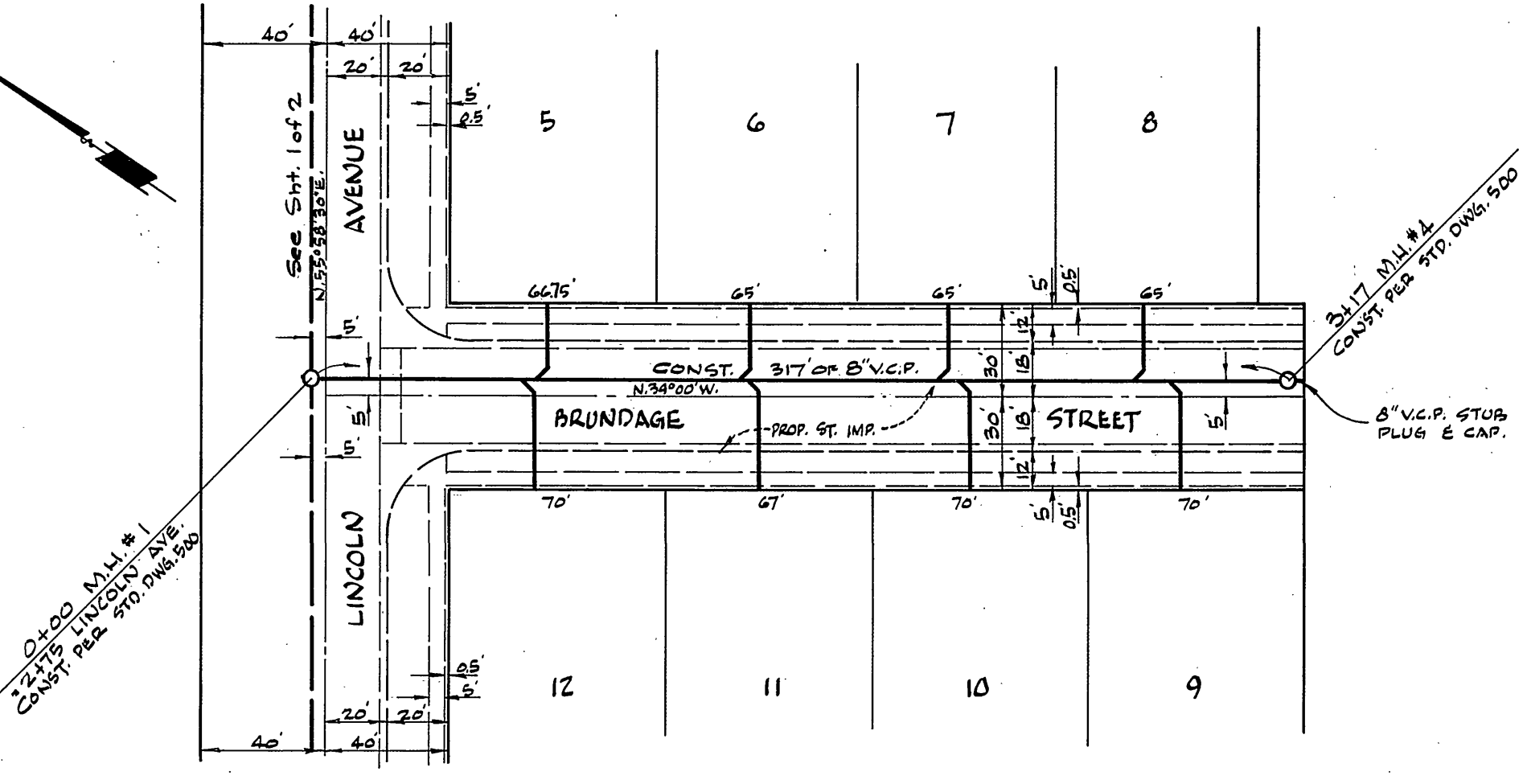
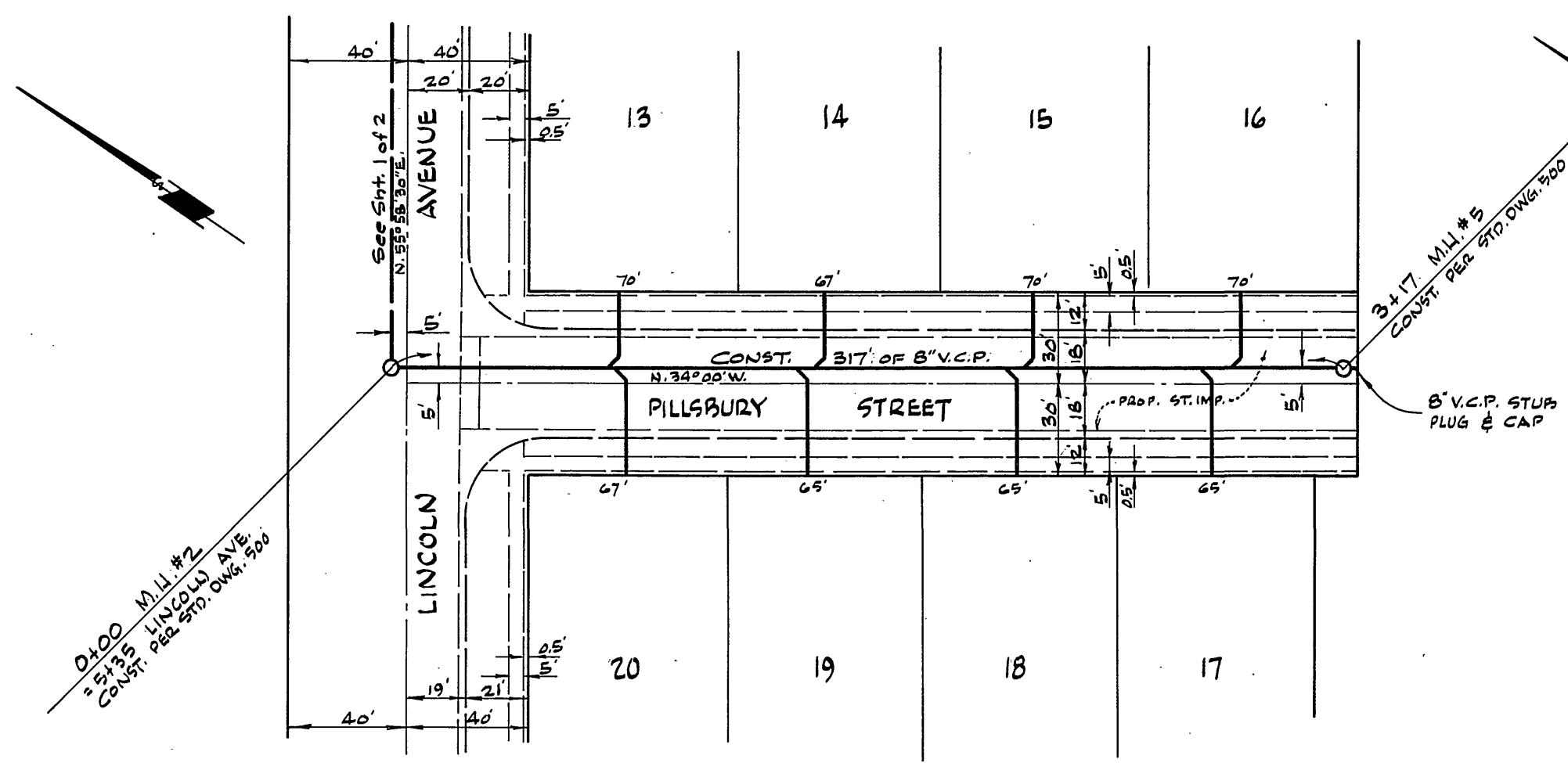
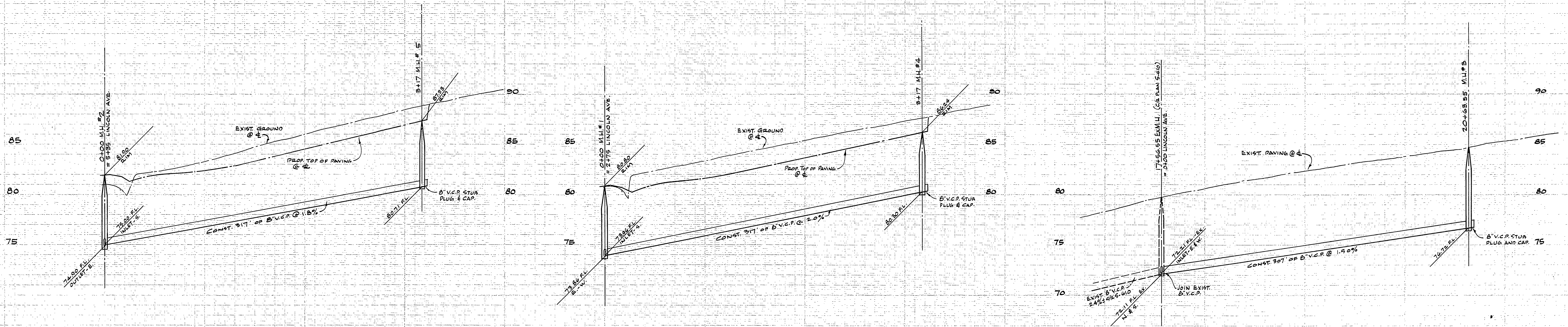

*Work NOT BUILT
See Sht 1 of 2*

ALBERT A. WEBB ASSOCIATES CIVIL ENGINEERS RIVERSIDE, CALIFORNIA APPROVED BY: <i>[Signature]</i> DATE: 7/4/65 R.E. No. 9876		CITY OF RIVERSIDE, CALIFORNIA DEPARTMENT OF PUBLIC WORKS APPROVED BY: <i>[Signature]</i> DATE: 9-2-65 DIRECTOR OF PUBLIC WORKS		PROJECT NO. S-609 SHEET 2 OF 2
W.O. 64-326 FOR: E.L. YEAGER	F.B. 960	DESIGNED BY: <i>[Signature]</i> DRAWN BY: <i>[Signature]</i> CHECKED BY: <i>[Signature]</i>	MARK: <i>[Signature]</i> REVISIONS: <i>[Signature]</i> APRIL DATE:	HORIZ. SCALE: 1" = 50' VERT. SCALE: 1" = 5' FILE NO. 64-326 P.