

**O V E R L A N D S T R E E T**

T.B.M. ELEV. 757.07 I.P. C. OF GARFIELD & OVERLAND  
 F.B. 604/3 & 5  
 SCALES: HOR. 1" = 50'  
 VERT. 1" = 5'

PROFILE	SURVEYED	BY	DATE
NOTED	PLOTTED		
NO.	REVISIONS		
	STRUCTURE NOTATIONS CH. NO.		

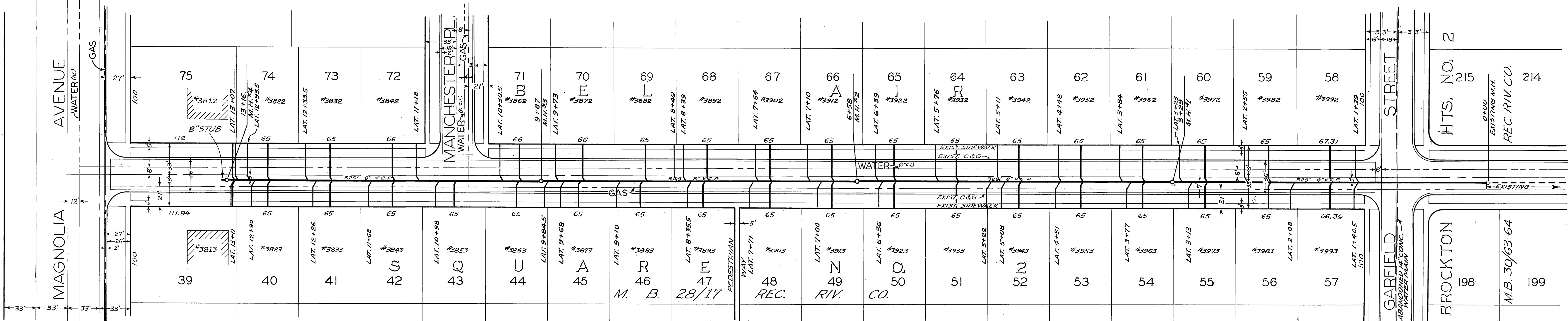

PLAN	SURVEYED	BY	DATE
NOTED	PLOTTED		
NO.	REVISIONS		
	STRUCTURE NOTATIONS CH. NO.		

REVISIONS			CITY OF RIVERSIDE CALIFORNIA DEPARTMENT OF PUBLIC WORKS
MARK	DATE	DESCRIPTION	
Red Line	5-27-57	House Connections as installed.	OVERLAND STREET BEL-AIR AND OVERLAND STREET SANITARY DISTRICT
Black		M.C. Stationing & House Nos. H.B.	
DESIGNED BY	CHECKED BY M.H.	APPROVED BY	S61
DRAWN BY H. BALL		<i>[Signature]</i> DIRECTOR OF PUBLIC WORKS	
RECOMMENDED BY	AS ASSISTANT CITY ENGINEER	DATE Dec. 6 1956	SHEET 1 OF 2

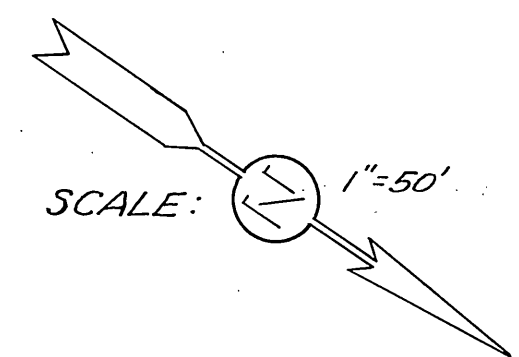



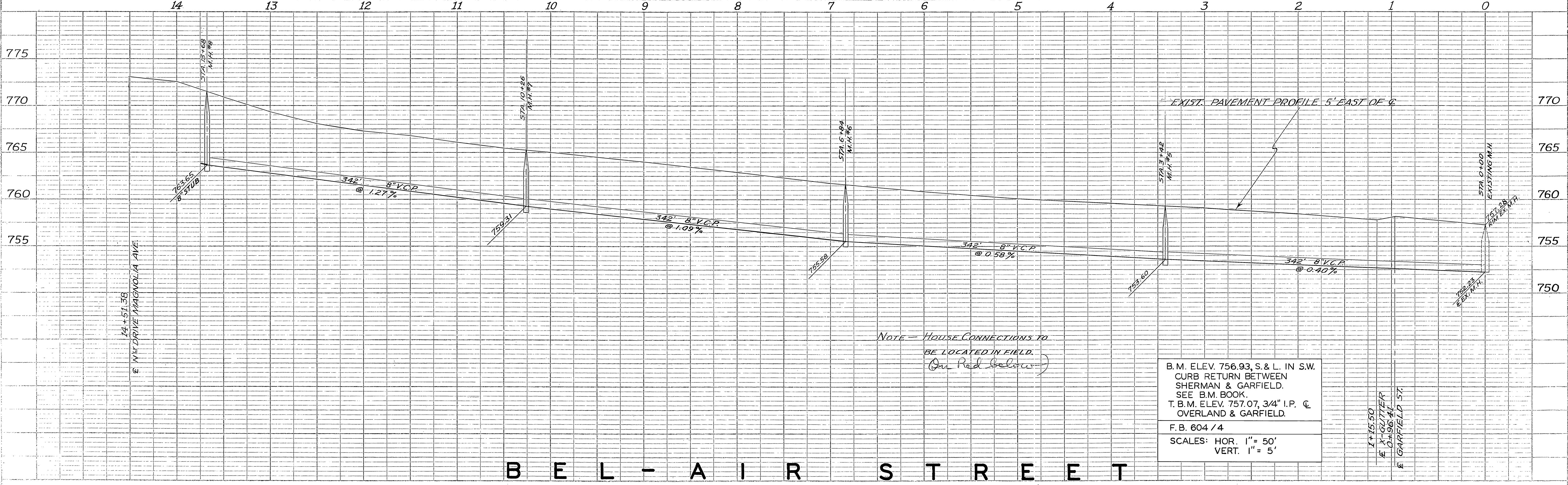

PROFILE
SURVEYED
NOTE BOOK
GRADES CHECKED
R. E. CO. NO. 346-13
STRUCTURE NOTATIONS SHOWN

B E L - A I R S T R E E T

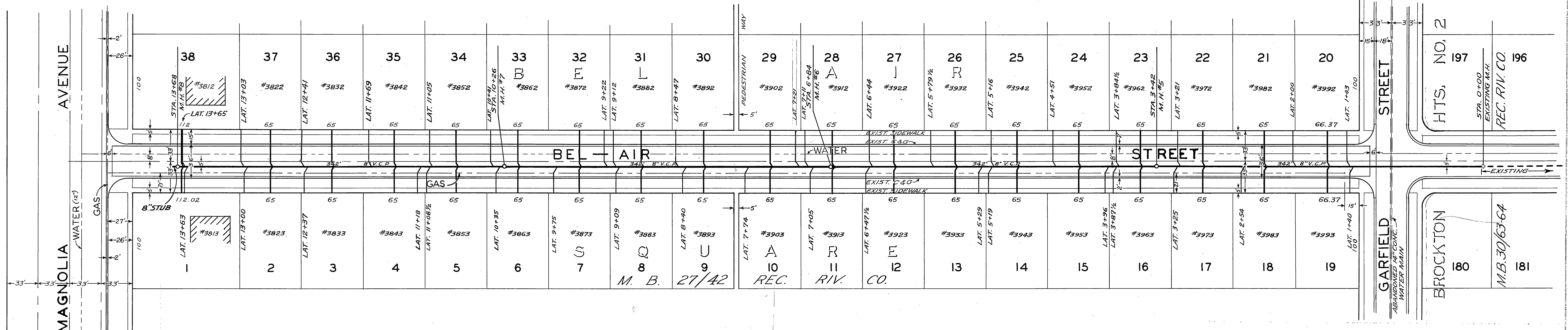

PLAT
SURVEYED
NOTE BOOK
GRADES CHECKED
R. E. CO. NO. 346-13
STRUCTURE NOTATIONS SHOWN

REVISIONS			CITY OF RIVERSIDE, CALIFORNIA DEPARTMENT OF PUBLIC WORKS	
MARK	DATE	DESCRIPTION	BEL-AIR STREET BEL-AIR AND OVERLAND STREET SANITARY SEWER DISTRICT	
Red Line	3-27-57	House Connections as installed	DESIGNED BY DRAWN BY H. BALL RECOMMENDED BY <i>Francis J. Zepeda</i> ASST. CITY ENGR.	
Black	3-27-57	H.C. Stuttering & House Nos. HB.		
APPROVED BY <i>James H. Ball</i> DIRECTOR OF PUBLIC WORKS			DATE Dec. 6, 1966	SHEET 2 OF 2

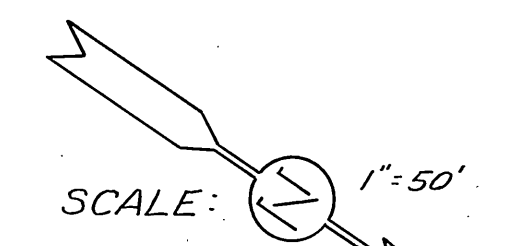

ASSESSMENT NO. 436

BEL-AIR AND OVERLAND STREET SANITARY SEWER DISTRICT

C. B. BRAND  
SANITARY SEWERS AND APPURTENANT WORK  
IN BEL-AIR ST. AND OVERLAND ST. BET. MAGNOLIA AVE. & GARFIELD ST.

CIRCLES

BEL-AIR SQUARE NO.1 M.B. 27/42 REC. RIV. CO.  
BEL-AIR SQUARE NO.2 M.B. 28/17 REC. RIV. CO.

_____	SEWER MAIN
_____ /	" " & WYE BRANCHES
_____ /	" " & HO. CONN. LATERALS
_____ O	" " & MANHOLES

C.O. BRAND	FEBRUARY 14	57
	7549	
12TH	DECEMBER	56

2,684.00	LIN. FT. 8" V.C.P. SEWER
75	EA. 8"X4" WYE BRANCHES
2,470.00	LIN. FT. 4" V.C.P. HO. CONN. LATERALS
8	EA. STD. MANHOLES 141-D

23RD APRIL 1957

26TH	4:30	P
	JUNE	57

# DIAGRAM

## EXHIBITING

IN THE CITY OF RIVERSIDE ON WHICH WORK HAS BEEN DONE UNDER THE OFFICIAL CONTRACT OF THE SUPERINTENDENT OF STREETS OF SAID CITY WITH DATED FOR THE CONSTRUCTION OF

AS IS MORE PARTICULARLY DESCRIBED IN SAID CONTRACT TO WHICH REFERENCE IS HEREBY MADE FOR FURTHER PARTICULARS; SAID DIAGRAM ALSO SHOWS THE RELATIVE LOCATION OF EACH LOT PORTION OF LOT PIECE OR PARCEL OF LAND ASSESSED FOR THE WORK DONE NUMBERED IN TO CORRESPOND TO THE RED INK NUMBERS IN THE ASSESSMENT

HEREIN FIGURES NEXT TO PROPERTY LINES SHOW LENGTH OF SAID LINES IN FEET. THE MARK (') MEANS FEET. PROPERTY LINES THAT DIFFER FROM THE RECORDED SUBDIVISIONS ARE SHOWN BY BROKEN LINES. THE DISTRICT BENEFITED IS BOUNDED BY A HEAVY DASHED LINE PROPERTY COVERED BY THIS ASSESSMENT IS SHOWN ON THE FOLLOWING RECORDED MAPS:

HEREIN THE LEGEND OF THE DIFFERENT KINDS OF WORK PERFORMED IS SHOWN AS FOLLOWS:

CITY ENGINEER OF THE CITY OF RIVERSIDE THE FOLLOWING IS A STATEMENT OF AMOUNTS OF DIFFERENT KINDS OF WORK DONE BY UNDER CONTRACT DATED 19 PURSUANT TO RESOLUTION OF INTENTION NO. ADOPTED BY THE CITY COUNCIL OF THE CITY OF RIVERSIDE ON THE DAY OF 19

AT SAID CITY OF RIVERSIDE THIS DAY OF

STREET SUPERINTENDENT OF THE CITY OF RIVERSIDE

I HEREBY CERTIFY THAT THE ABOVE WORK WAS DONE IN ACCORDANCE WITH LINES AND GRADES FURNISHED BY ME AND THAT THE DIAGRAM OF THE ASSESSMENT DISTRICT FOR THE SAME IS CORRECT

CITY ENGINEER OF THE CITY OF RIVERSIDE

RECORDED AT O'CLOCK M THIS DAY OF 19

SUPERINTENDENT OF STREETS OF THE CITY OF RIVERSIDE

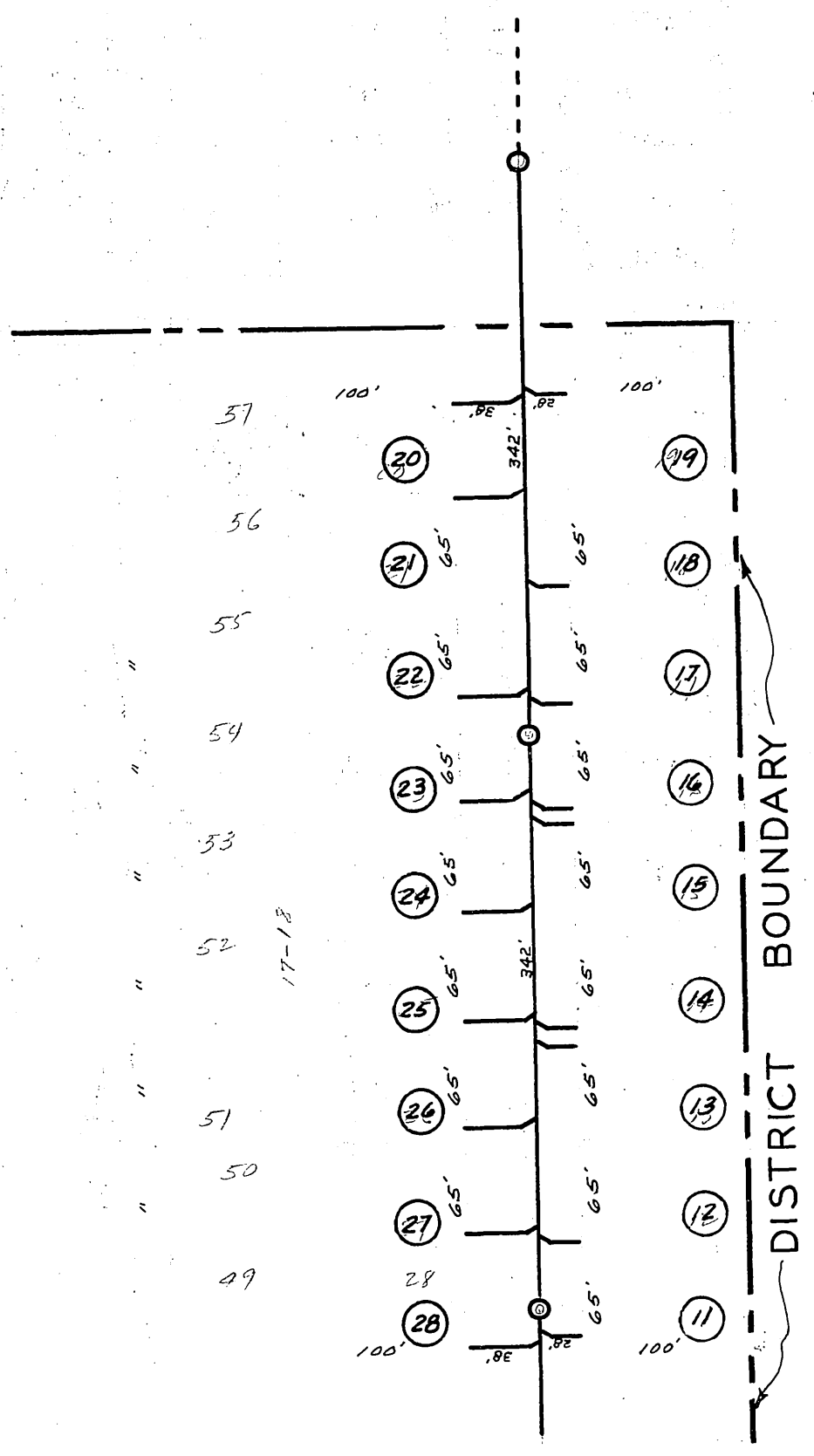

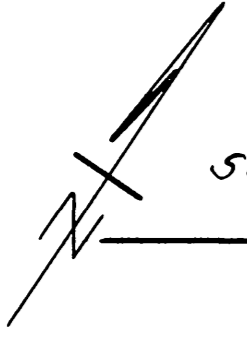

Scale ~ 1" = 100'

See Sheet No 194

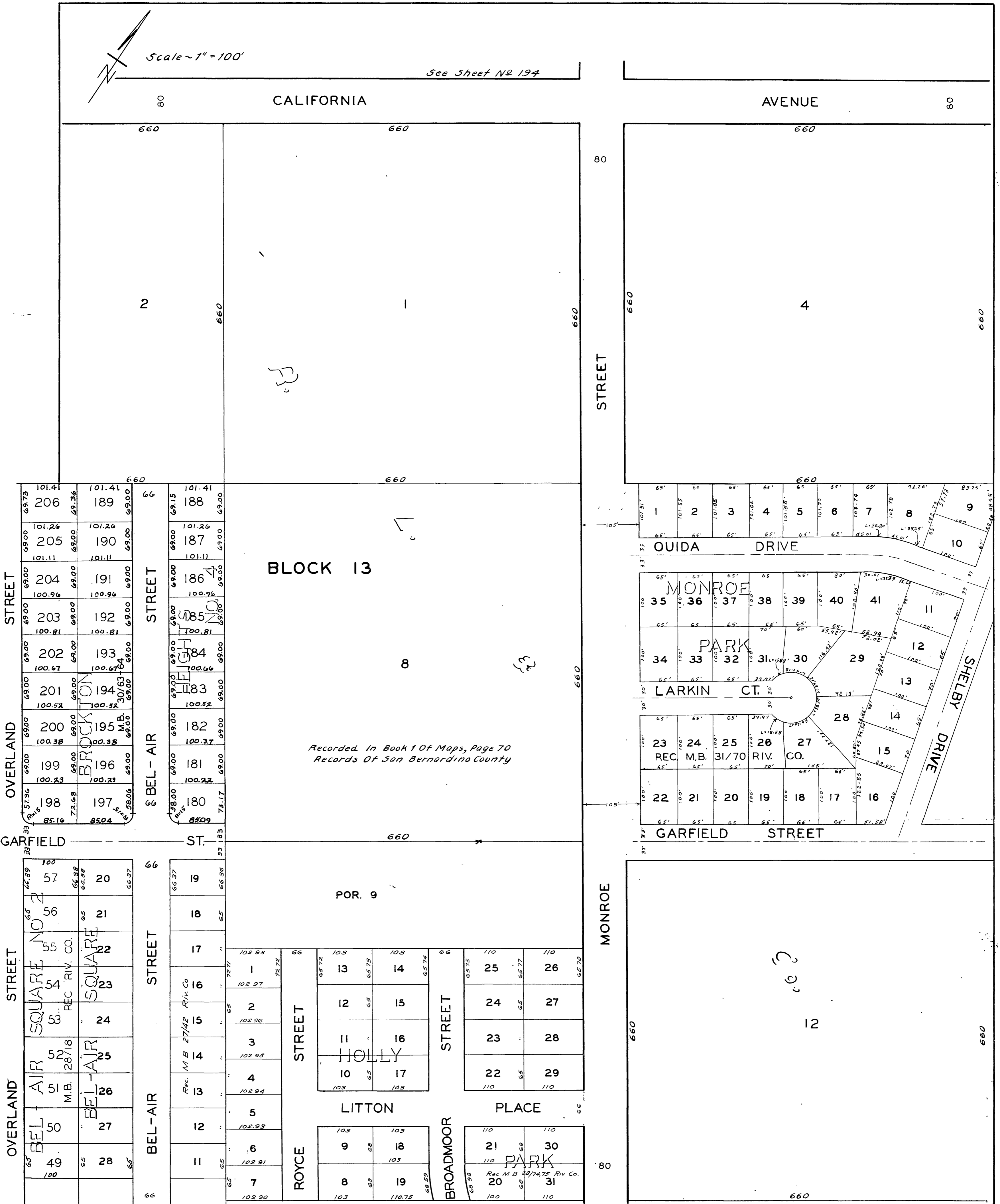

BLOCK 13

4

POR. 9

12

BLOCK 13

Recorded In Book 1 Of Maps, Page 70  
Records Of San Bernardino County

See Sheet No 217



$$\begin{array}{r} 32 \\ 15 \\ \hline 47 \end{array}$$

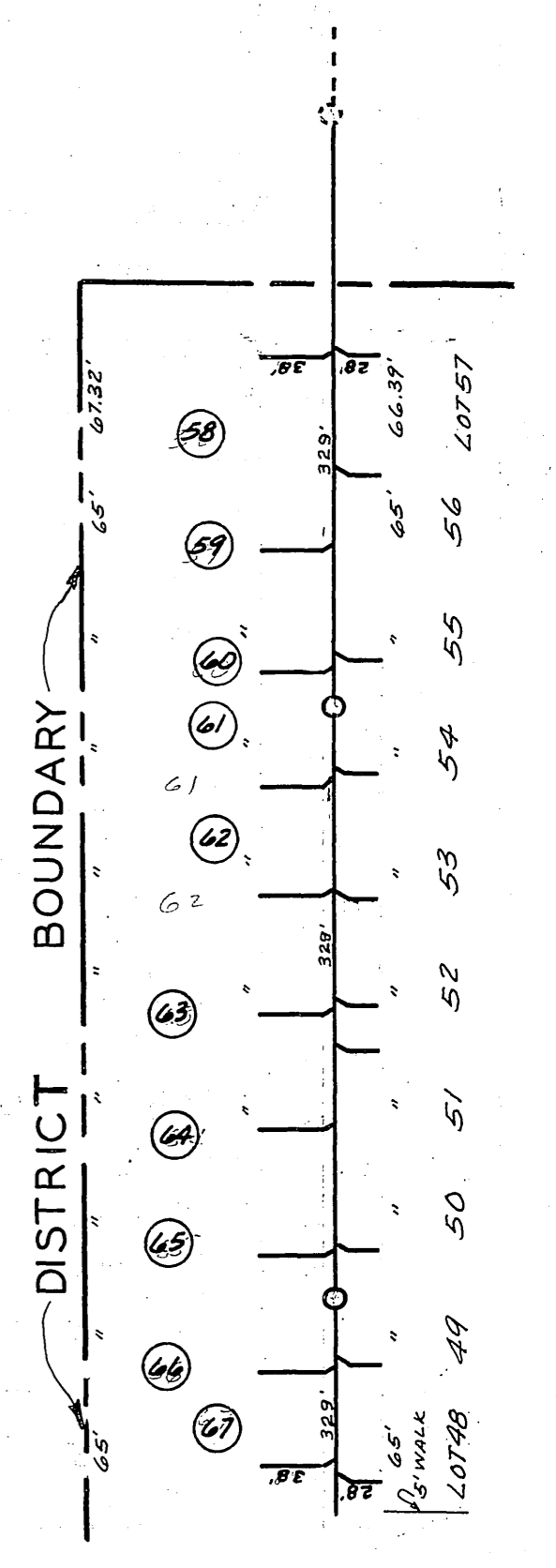

206  
 5-61

Scale ~ 1" = 100'

See Sheet No 195

CALIFORNIA

AVENUE

80

STREET

See Sheet No 207

JACKSON

1	20
2	19
3	18
4	17
5	16
6	15
7	14
8	13
9	12
10	11

STREET

NESSSEL

21	40
22	39
23	38
24	37
25	36
26	35
27	34
28	33
29	32
30	31

STREET

WHEELER

41
42
43
44
45
46
47
48

22.07

660

3

660

2

5

660

660

242	225
241	226
240	227
239	228
238	229
237	230
236	231
235	232
234	233

PLACE

MANCHESTER

224	207
223	208
222	209
221	210
220	211
219	212
218	213
217	214
216	215

STREET

OVERLAND

See Sheet No 205

GARFIELD

GARFIELD

STREET

B

12

26
25
24
23
22
21
20
19
18
17

MAGNOLIA

27	93
28	92
29	91
30	90
31	89
32	88
33	87
34	86
35	85
36	84

PLACE

MANCHESTER

94	58
95	59
96	60
97	61
98	62
99	63
100	64
101	65
102	66
103	67

STREET

OVERLAND

See Sheet No 218



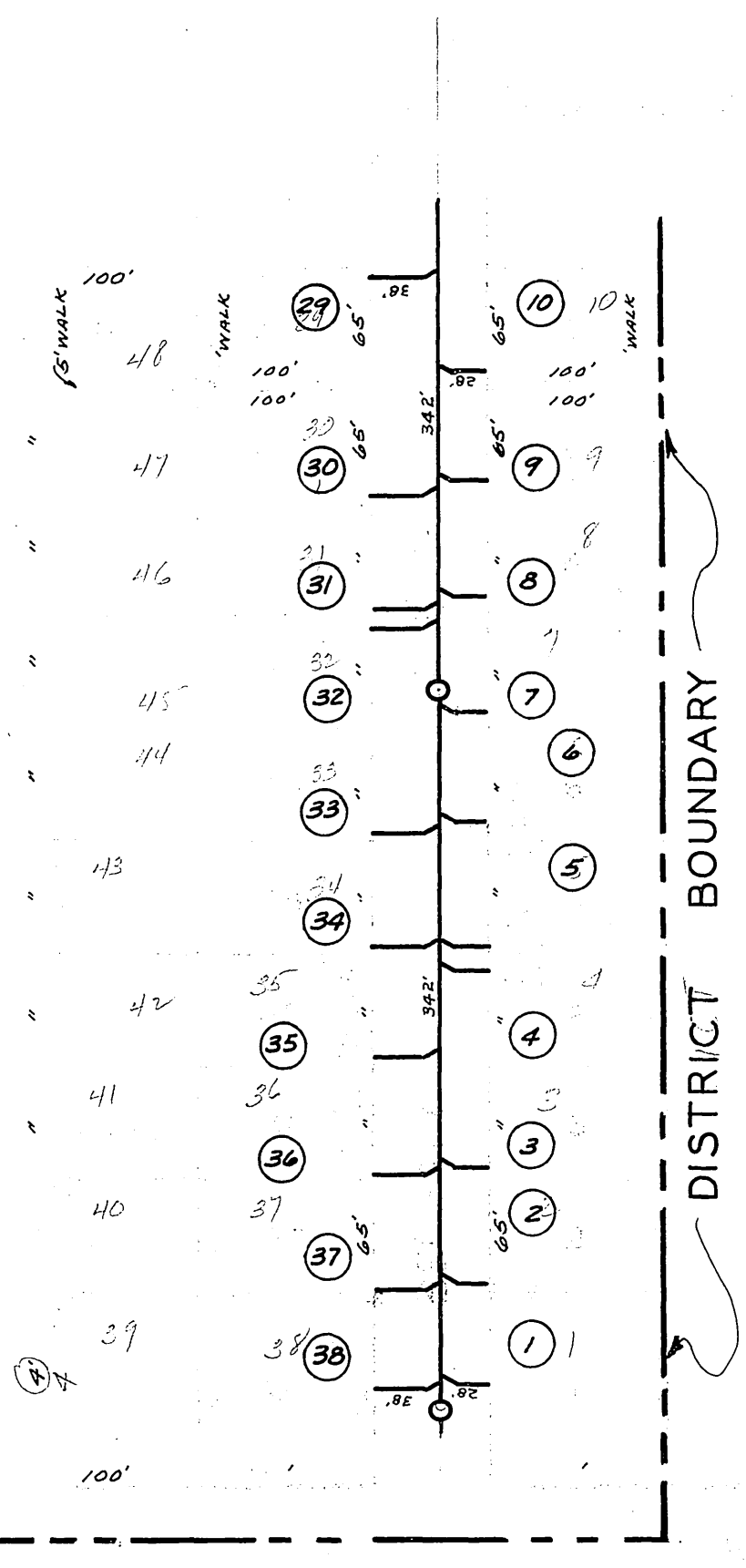

OVERLAND STREET

112.97	100	39	BEL-AIR	40	M.B. 28/17	37	BEL-AIR
112.02	100	41	BEL-AIR	42	REC. RIV. CO.	35	BEL-AIR
112.06	100	43	BEL-AIR	43	REC. RIV. CO.	34	BEL-AIR
112.06	100	44	BEL-AIR	44	REC. RIV. CO.	33	BEL-AIR
112.06	100	45	BEL-AIR	45	REC. RIV. CO.	32	BEL-AIR
112.06	100	46	BEL-AIR	46	REC. RIV. CO.	31	BEL-AIR
112.06	100	47	BEL-AIR	47	REC. RIV. CO.	30	BEL-AIR
112.06	100	48	BEL-AIR	48	REC. RIV. CO.	29	BEL-AIR

BEL-AIR STREET

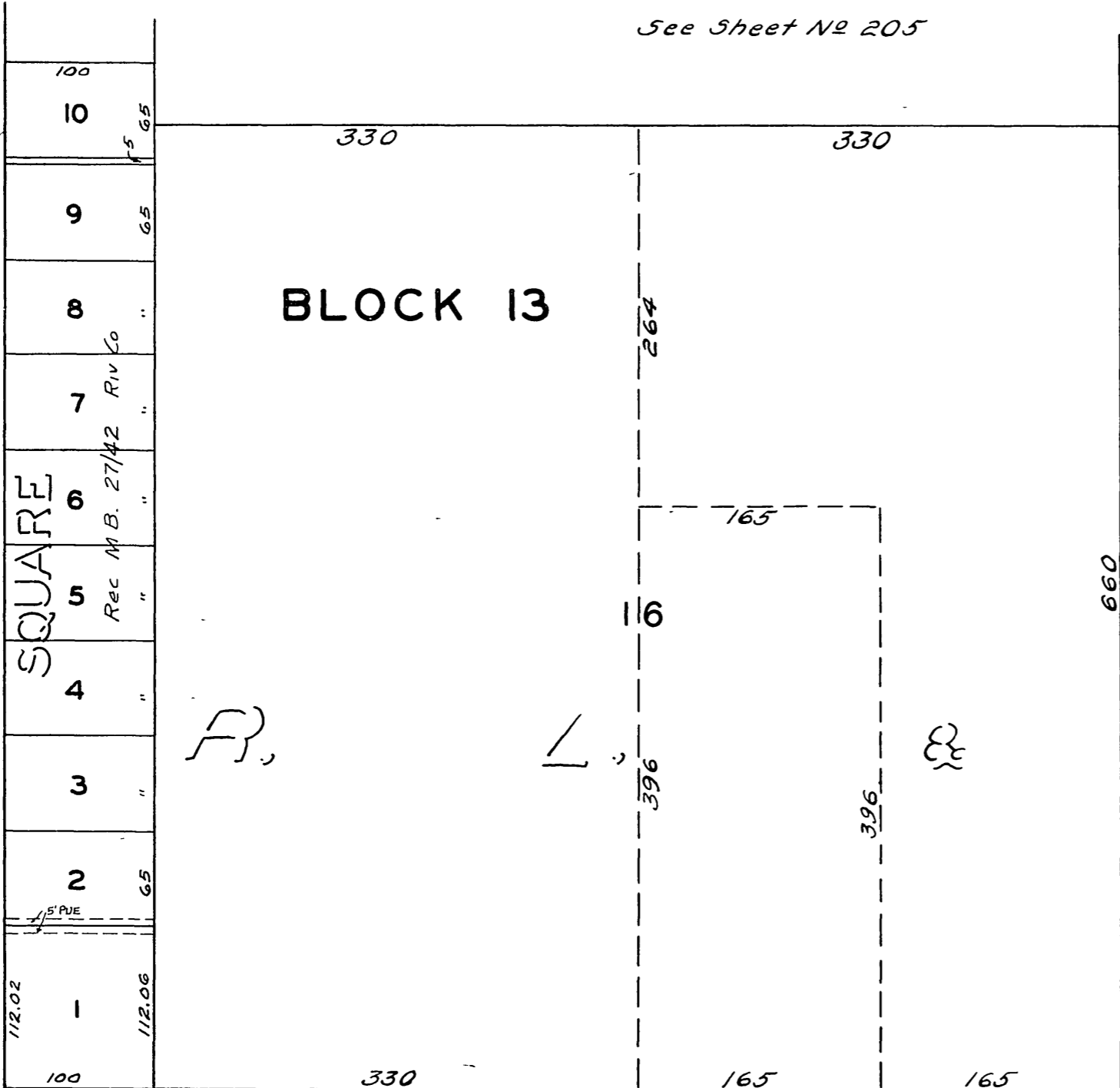

MAGNOLIA

80

STREET

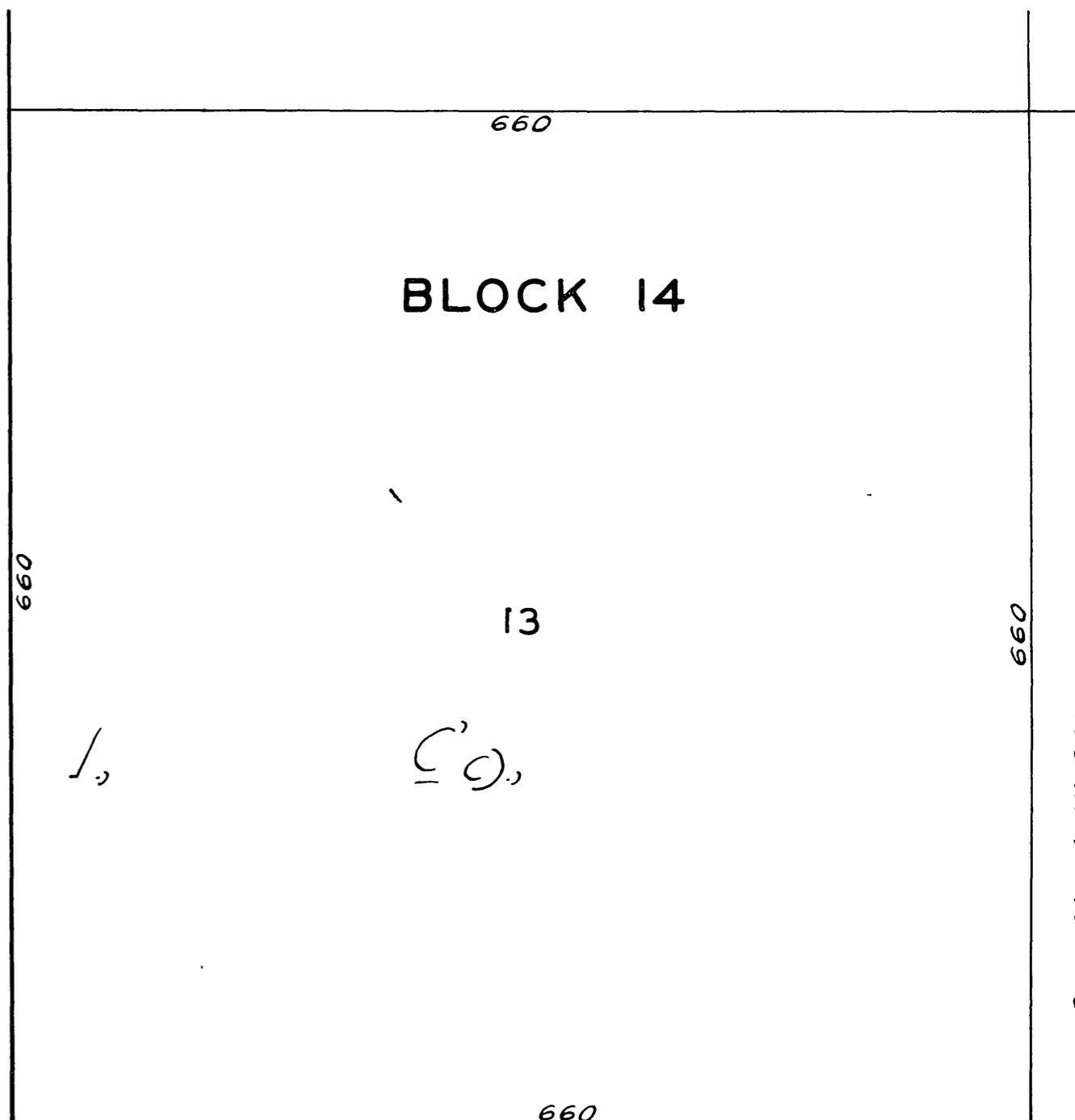

AVENUE

132

PACIFIC ELECTRIC R.R.

See Sheet No 218

CHEMAYA JUNIOR HIGH SCHOOL

2

PROPERTY

PUBLIC

7

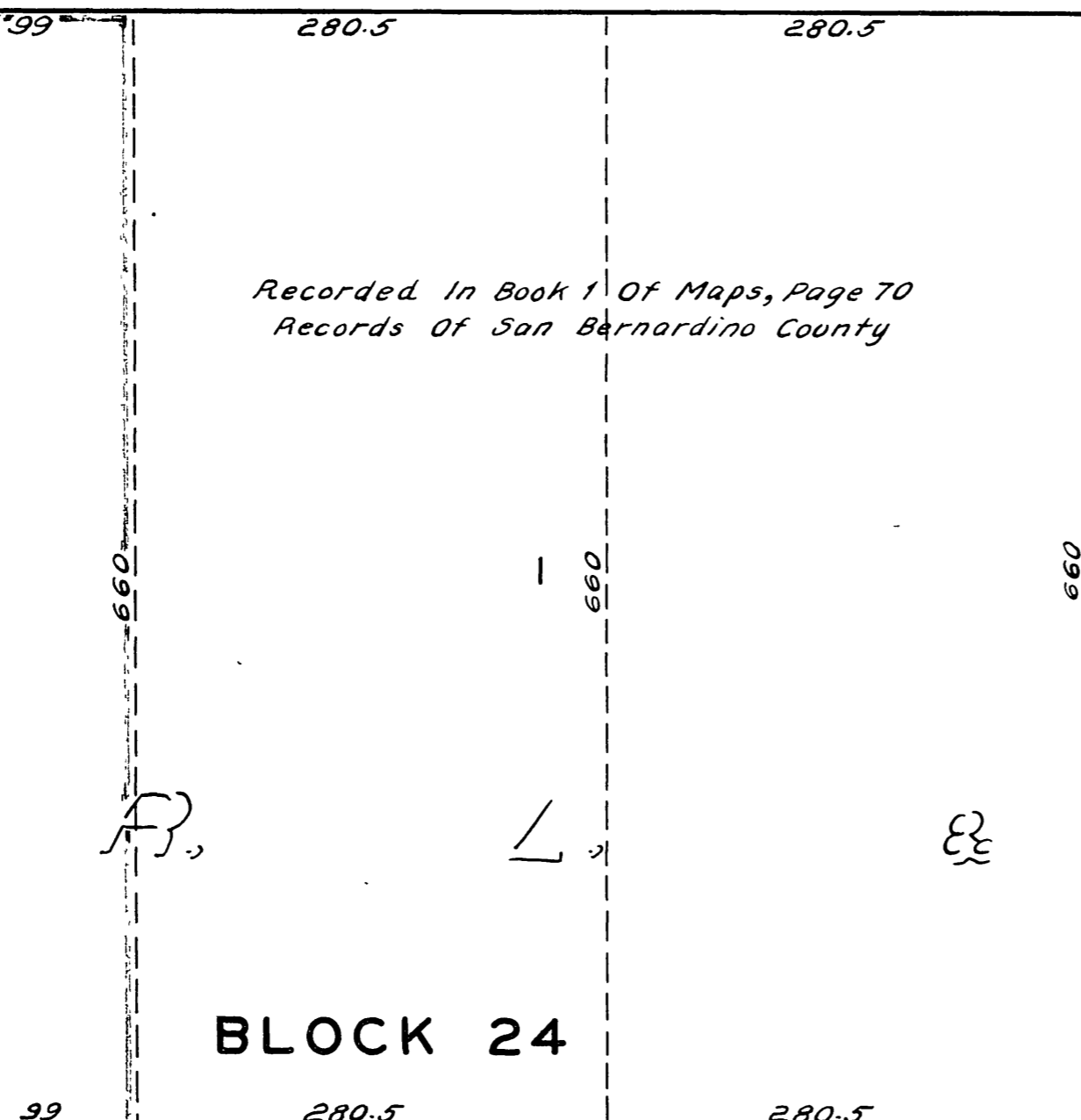

BLOCK 24

MONROE

80

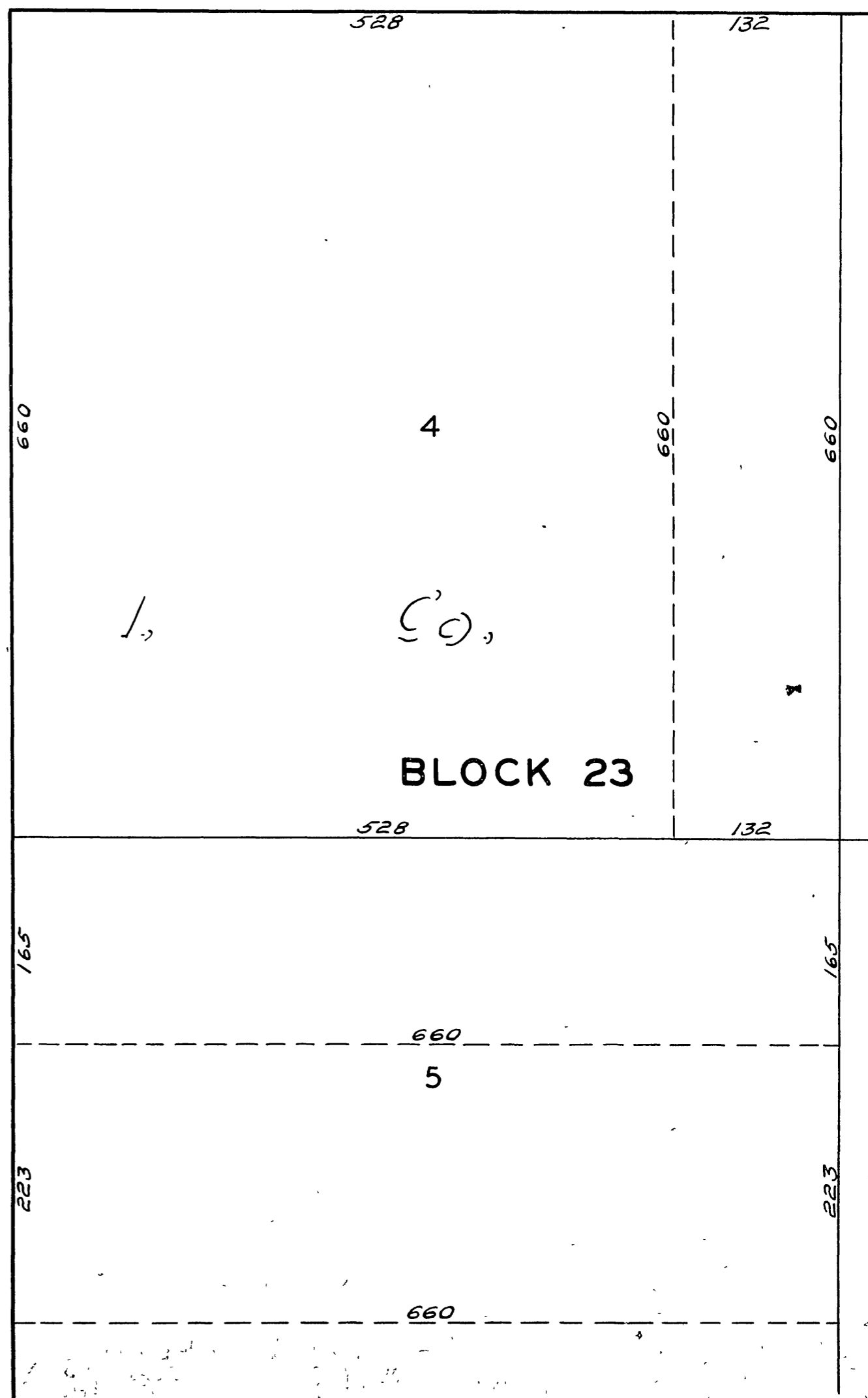

BLOCK 23

See Sheet No 235

