

NO.	DATE	BY	REVISION
1	6-29-61	H.M.G.	AS BUILT

- GENERAL NOTES**
- Construction shall be in accordance with the City of Riverside, Dept. of Public Works, 5th Specifications #451 & 5th Drawing.
 - It shall be the responsibility of the Contractor to clear the Right of Way in accordance with the provisions of law as it affects each utility including irrigation lines and appurtenances and at no cost to the City.
 - Joints in Vitrified Clay Pipe Sewers shall conform to A.S.T.M. Std. C-425-60T, or the latest revision thereof.
 - Pipe shall be bedded per Case II, Standard Drawing No. 452, unless otherwise specified on Plan.
 - Location of Wyes & Laterals to be determined in the field.
 - All stubs & laterals to be constructed in accordance with Std. Dwg. #562. Stubs & laterals shall be plugged & capped.
 - Excavation & Construction in the vicinity of existing underground utilities shall be done with special care.

QUANTITY ESTIMATE
(PRESENT CONST. ONLY)

1. 8" VCP	3843 LF
2. 4" VCP	2290 LF
3. MANHOLES STD #500	17 ea.
4. CLEAN OUTS	1 ea.
5. WYES 8"x4"	65 ea.
6. ENCASEMENT	125 L.F.
7. CLAY DISK PLUG	2 ea.

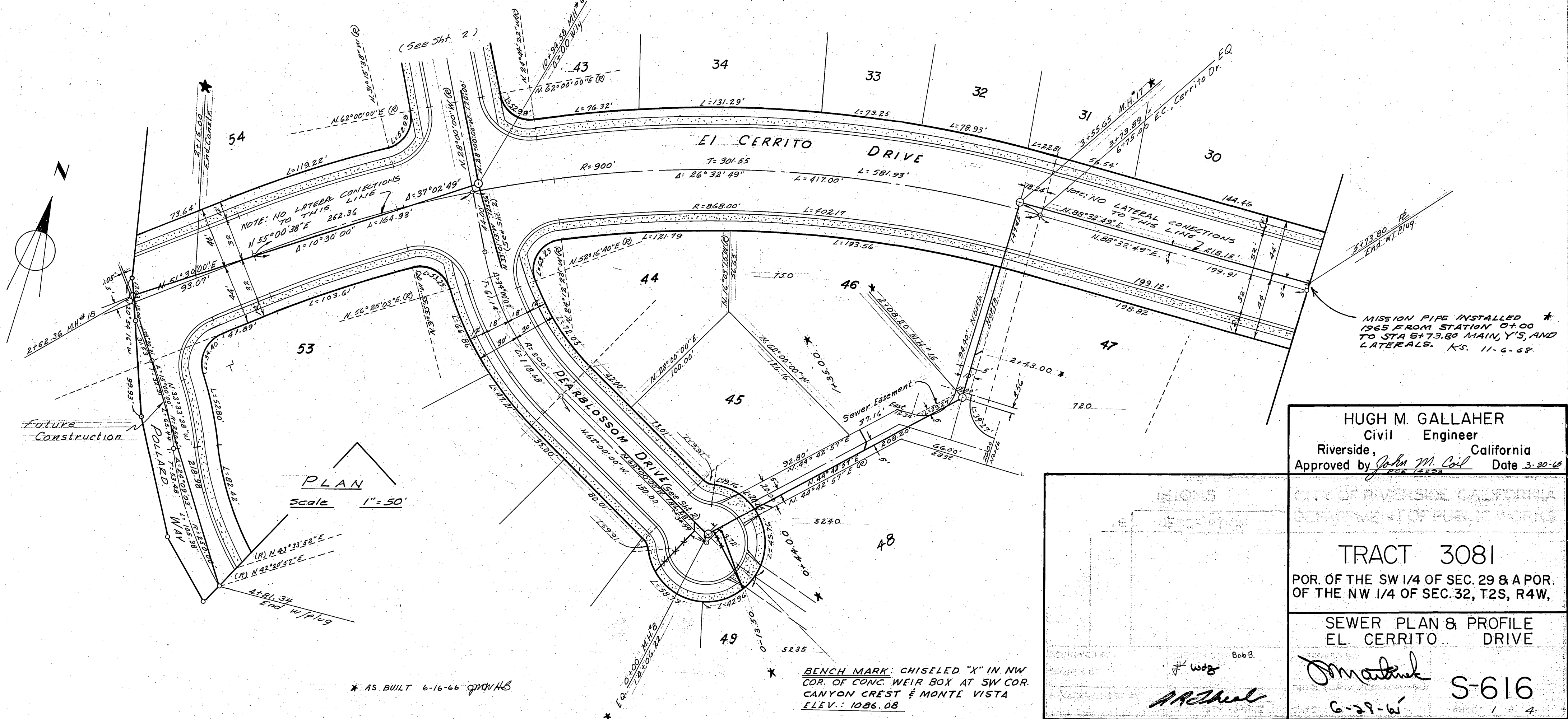

NO.	DATE	BY	REVISION
1	6-29-61	H.M.G.	AS BUILT

HUGH M. GALLAHER
Civil Engineer
Riverside, California
Approved by *John M. Coil* Date 3-30-69

CITY OF RIVERSIDE, CALIFORNIA
DEPARTMENT OF PUBLIC WORKS

TRACT 3081
POR. OF THE SW 1/4 OF SEC. 29 & A POR. OF THE NW 1/4 OF SEC. 32, T2S, R4W,

SEWER PLAN & PROFILE
EL CERRITO DRIVE

John M. Coil S-616
6-29-61

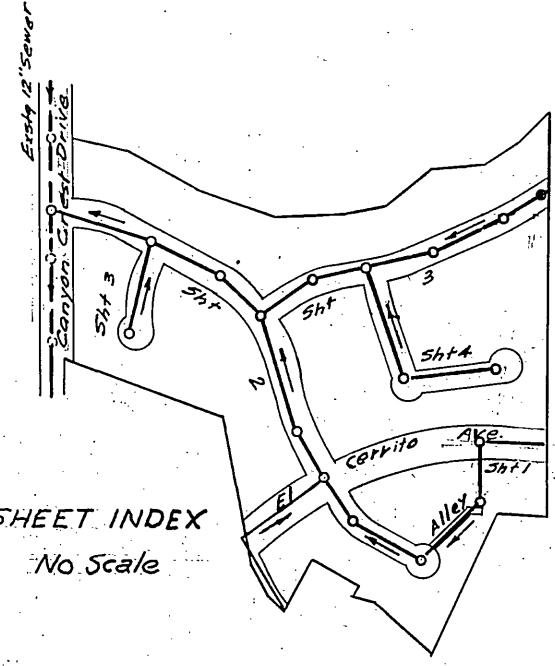

* AS BUILT 6-16-66 gmv/HB

BENCH MARK: CHISELED "X" IN NW COR. OF CONC. WEIR BOX AT SW COR. CANYON CREST & MONTE VISTA ELEV.: 1086.08

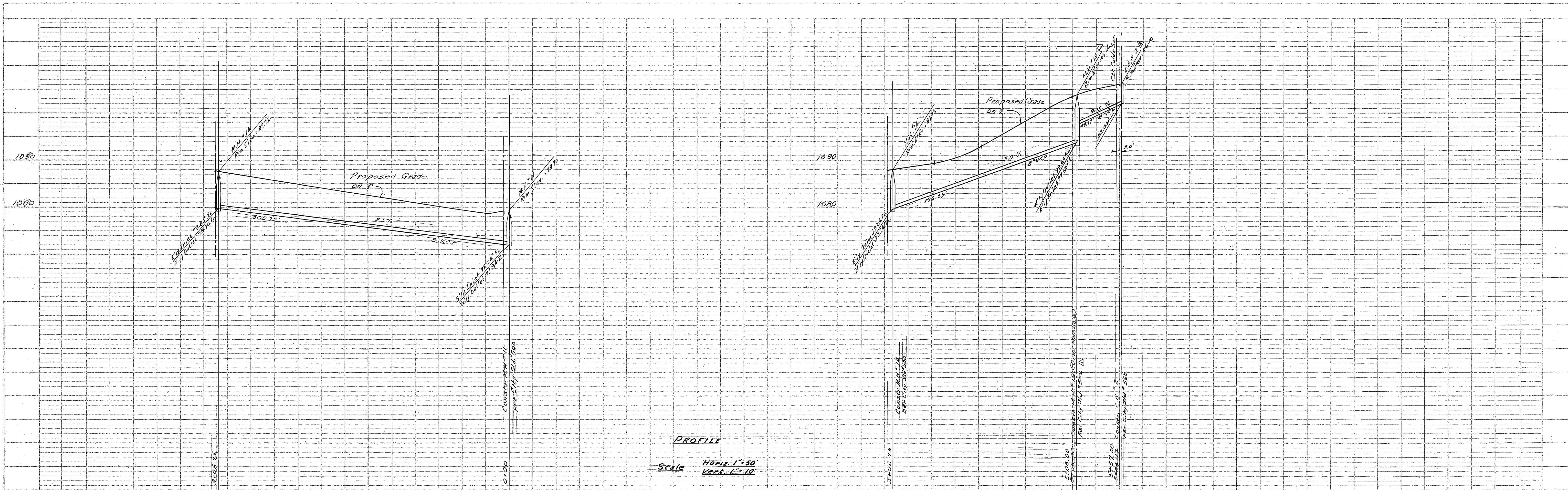

PROFILE

Scale Horiz. 1"=50'
Vert. 1"=10'

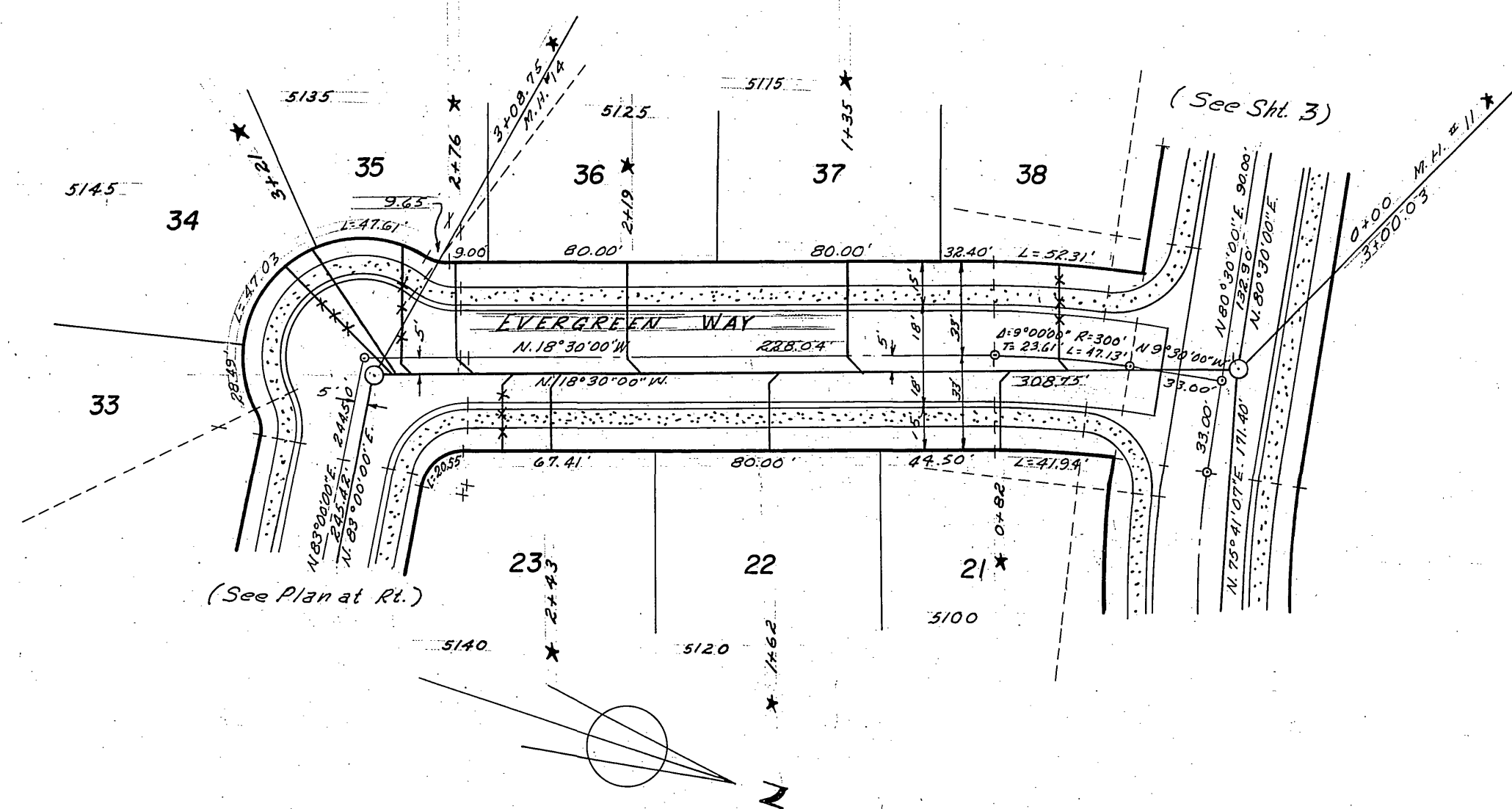

PLAN

Scale 1"=50'

* MISSION PIPE INSTALLED 1965
LATERALS ONLY. K.S. 11-6-68

* AS BUILT 6-16-66 gpm/HLB

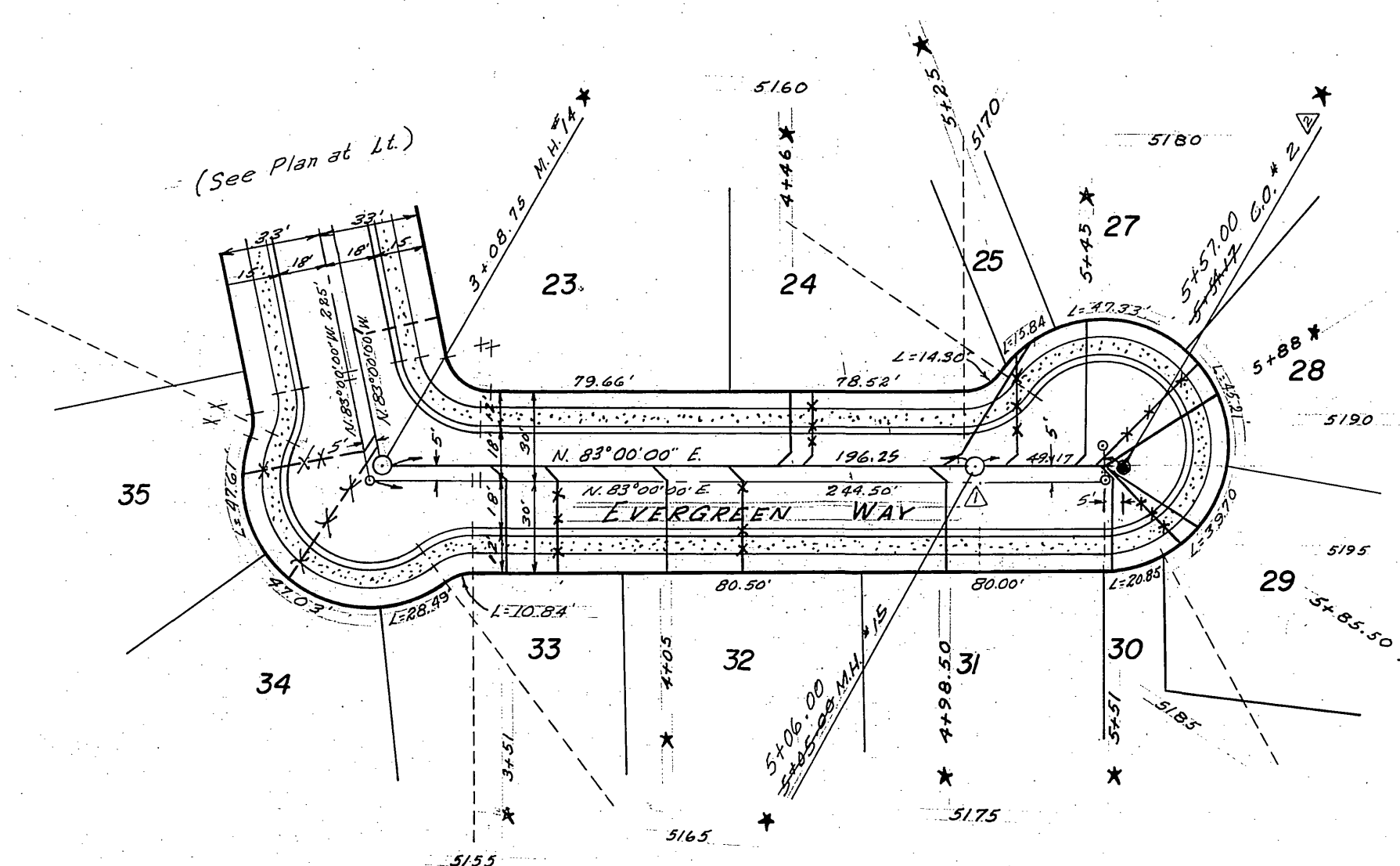

PLAN

Scale 1"=50'

* MISSION PIPE INSTALLED 1965 STA.
3+08.75 TO STA. 3+57 MAIN AND LATERALS. K.S. 11-6-68

Aug. 2, 65 M.H. #15 Sta. & Note revised
one - 24" added
R.M.C. Bldg.
H.M.C. H.M.C.

William D. Gardner 623

801.0

HUGH M. GALLAHER
Civil Engineer
Riverside, California
Approved By *John M. [Signature]* Date 3-22-65

TRACT 3081
POR. OF THE SW 1/4 OF SEC. 29 & A POR.
OF THE NW 1/4 OF SEC. 32, T2S, R4W
SEWER PLAN & PROFILE
EVERGREEN WAY

John M. [Signature] S-616
6-28-65

NO.	DATE	BY	DATE
1			
2			
3			
4			
5			
6			
7			
8			
9			
10			

NO.	DATE	BY	DATE
1			
2			
3			
4			
5			
6			
7			
8			
9			
10			