

PROFILE
Scale: 1" = 40' Hor.
1" = 4' Vert.

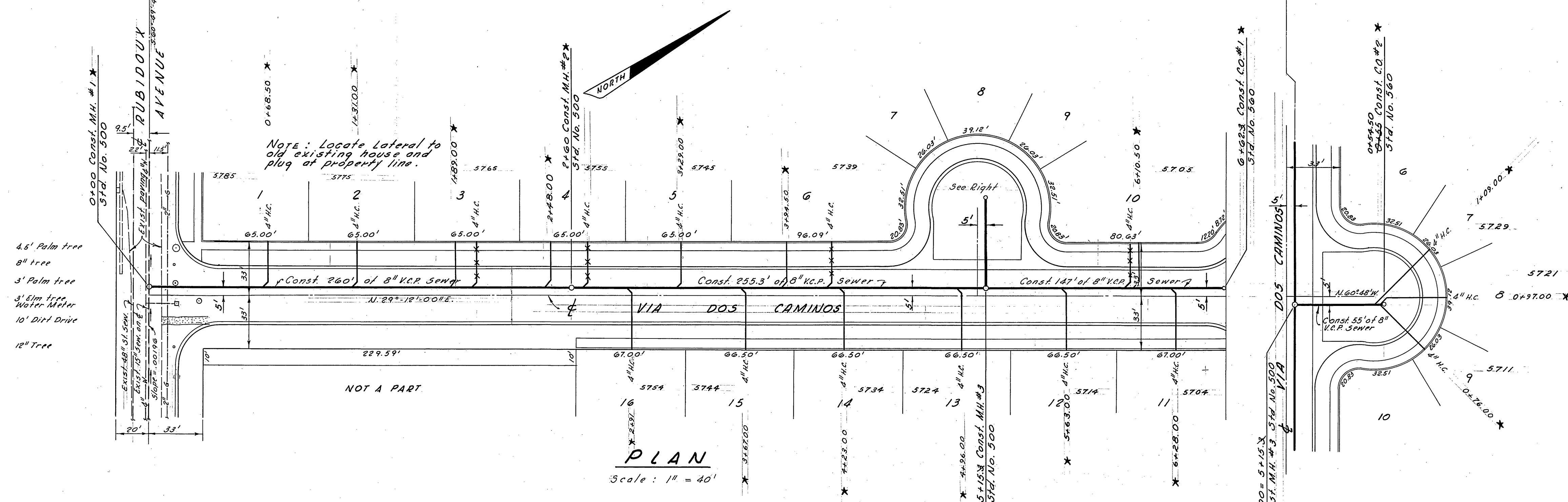

PLAN
Scale: 1" = 40'

GENERAL NOTES

1. Construction shall be in accordance with the City of Riverside Department of Public Works, Std. Specifications No. 461 and Standard Drawings.
2. It shall be the responsibility of the contractor to clear the right-of-way in accordance with the provisions of the law as it affects each utility including irrigation lines and appurtenances, and at no cost to the City.
3. Joints in vitrified clay pipe sewers shall conform to A.S.T.M. Std. C-403-607, or the latest revision thereof.
4. Pipe shall be bedded per Case II, Std. Dwg. No. 452 unless otherwise specified on plan.
5. Location of wyes and laterals to be determined in field.
6. All stubs and laterals to be constructed in accordance with Std. Dwg. No. 568. Stubs shall be plugged & capped.

City Bench Mark - 1 on top of F.H. on SW side of Rosewood St 500' E. of Tower Rd. EL 811.85
T.B.M. - Nail in curb 1 1/2' E. of D.C.R. NE corner Northview Place & Rubidoux Avenue EL 801.95

* AS BUILT 6-14-66 SPW/HLS

REVISIONS: APPROVED BY: MARK:	CRAWLEY & HAWKINS SURVEYORS AND ENGINEERS Riverside, California approved: <i>George O. Crawley</i> Field No. 76-110 Date 4-1-65 P.E. No. 9255	CITY OF RIVERSIDE, CALIFORNIA DEPARTMENT OF PUBLIC WORKS APPROVED BY: OFFICE ENGINEER: <i>[Signature]</i> DATE: 6-28 PARK DEPARTMENT TRAFFIC DIVISION ASSISTANT CITY ENG.: <i>[Signature]</i> DATE: 6-65 DESIGNED BY: L.D.M. DRAWN BY: L.H. CHECKED BY: B.B.S.	SEWER PLAN & PROFILE TRACT 3191 VIA DOS CAMINOS Sta. 0+00 to Sta. 6+62.62 SCALE: 1" = 40' HORIZ. 1" = 4' VERT.	PROJECT NO.: S-621 SHEET 1 OF 1 FILE NO.:
-------------------------------------	---	---	---	---

4068

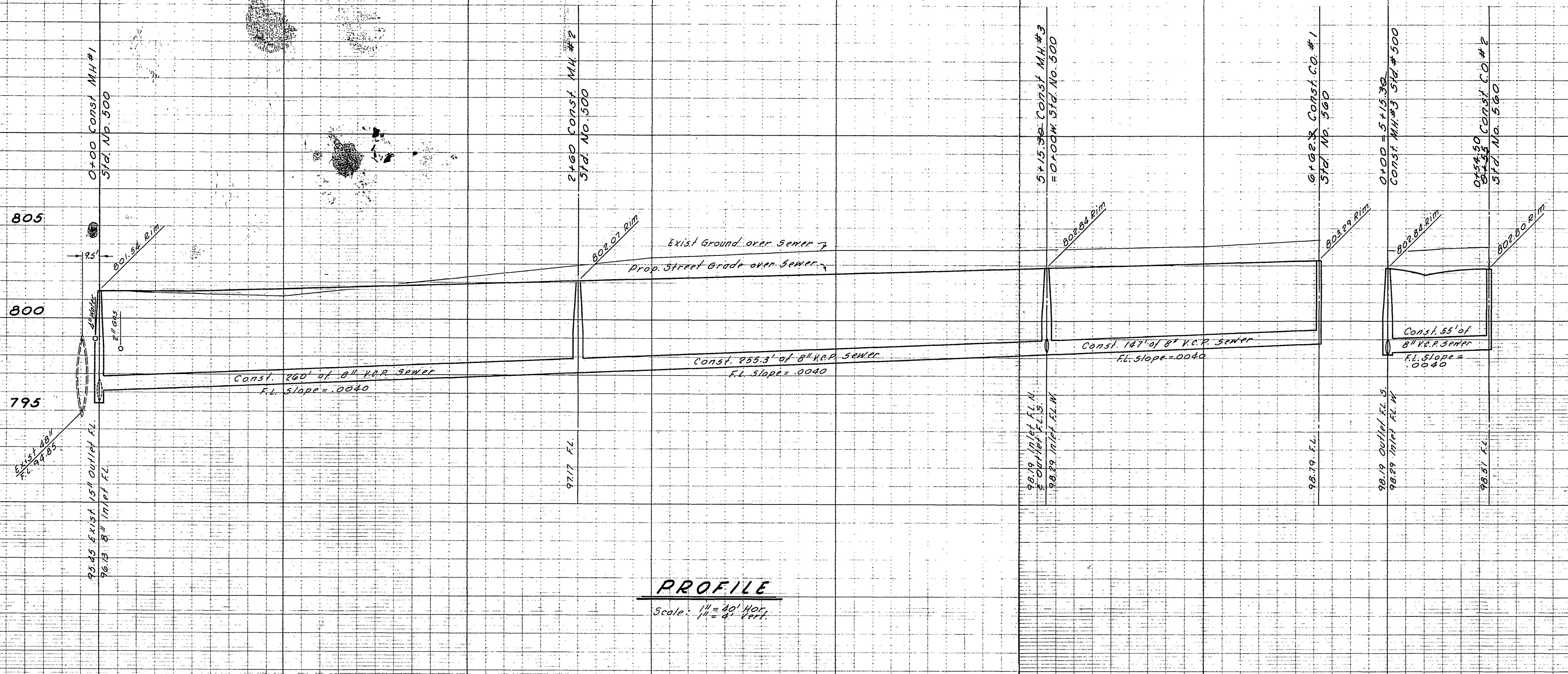

PROFILE
Scale: 1" = 40' Vert.

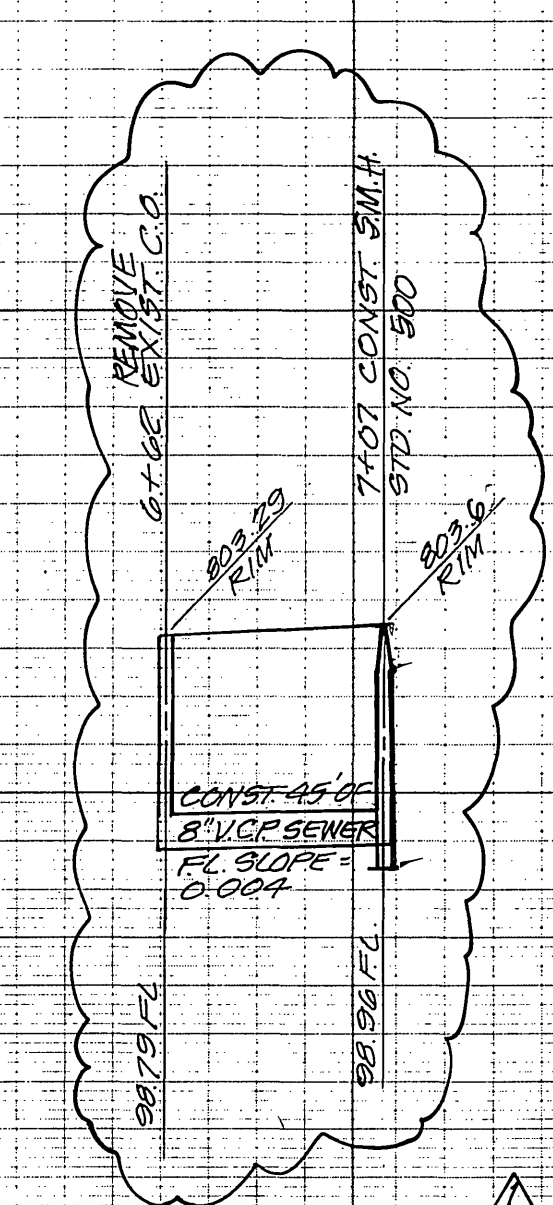

24. The contractor shall call in a local on request of Underground Service Alert (USA), Phone # 1-800-482-4833, two working days before digging. No construction permit will be issued by the Public Works Department involving excavation for underground facilities unless the applicant has been provided an Agency Identification number by U.S.A.
25. Contractor shall verify existing sewer elevation prior to construction.
26. Location of laterals to be determined in the field at the direction of the owner. Avoid conflict with proposed and/or existing facilities.
27. Finished floor elevation shall be less than 4" above the sewer flow line at point of connection without having a proper backwater valve installed in the lateral.
28. A manhole shall be installed and will contain in place where the new sewer connects with the existing sewer and the new sewer is accepted by the City.
29. The sewer contractor shall adjust manholes to final grade after paving is completed.

GENERAL NOTES

- Construction shall be in accordance with the City of Riverside Department of Public Works, Std. Specifications No. 461 and Standard Drawings.
- It shall be the responsibility of the contractor to clear the right-of-way in accordance with the provisions of the law as it affects each utility including irrigation lines and appurtenances, and of no cost to the City.
- Joints in vitrified clay pipe sewers shall conform to A.S.T.M. Std. C-485-60T, or the latest revision thereof.
- Pipe shall be bedded per Case II, Std. Dwg. No. 452 unless otherwise specified on plan.
- Location of wyes and laterals to be determined in field.
- All stubs and laterals to be constructed in accordance with Std. Dwg. No. 562. Stubs shall be plugged & capped.

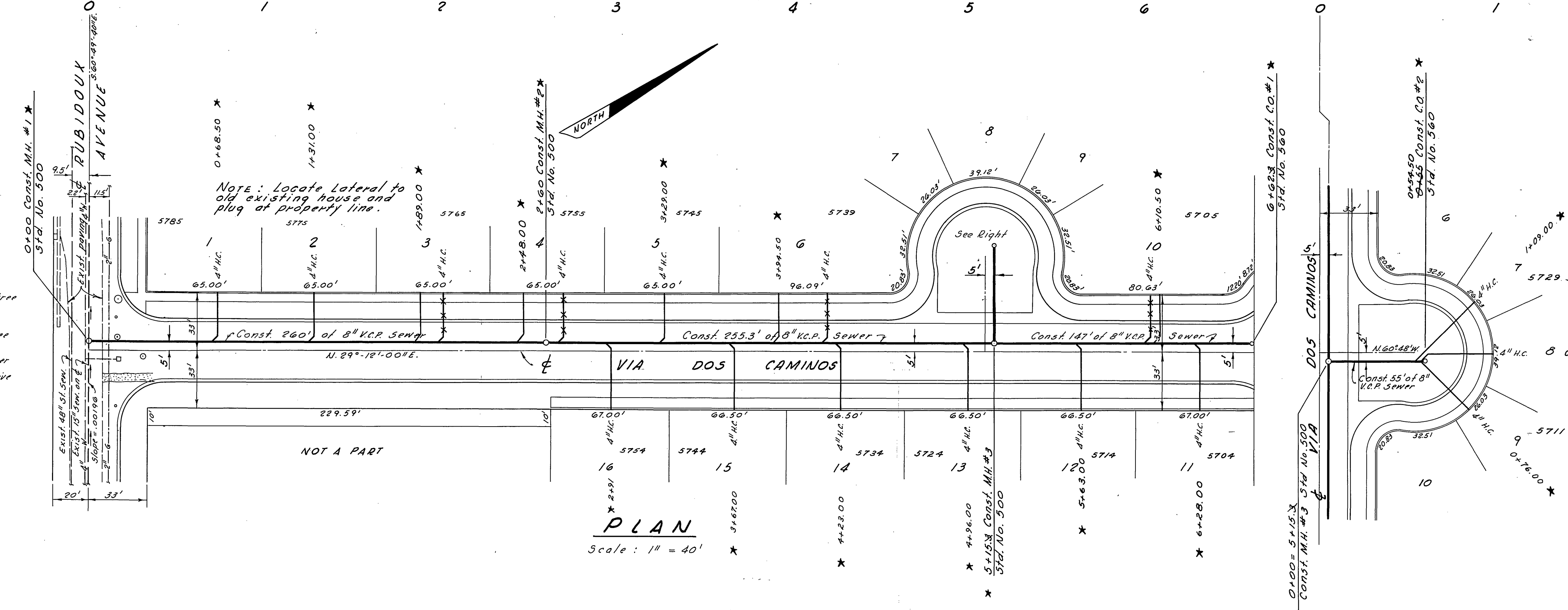

PLAN
Scale: 1" = 40'

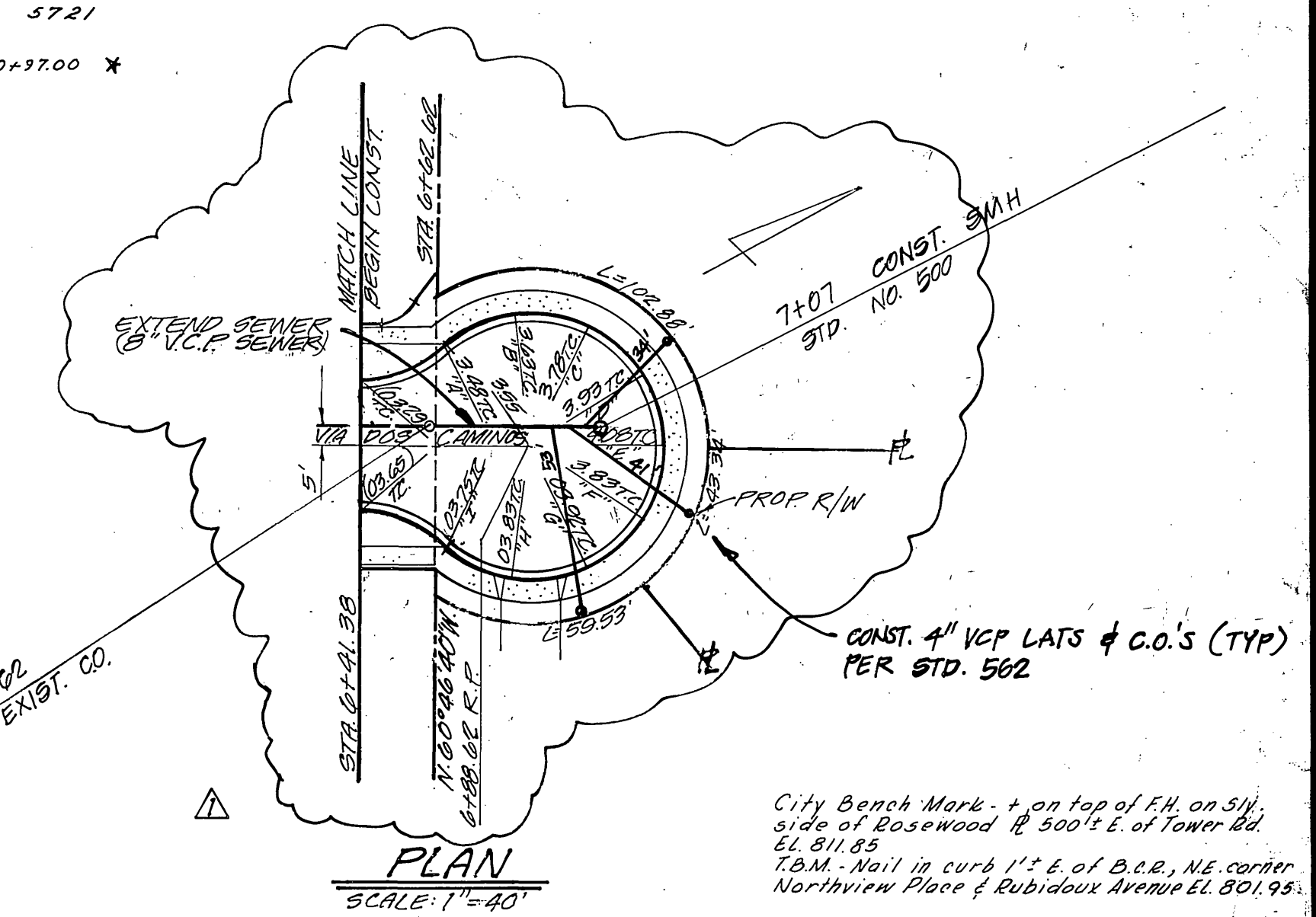

PLAN
SCALE: 1" = 40'

City Bench Mark - on top of FH on SW side of Rosewood R. 500' E. of Toner Rd. E.L. 811.85
T.B.M. - Nail in curb 1' E. of B.P.R. NE corner Northview Place & Rubidoux Avenue E.L. 801.95



CRAWLEY & HAWKINS
SURVEYORS AND ENGINEERS
Riverside, California
Approved: *George O. Crawley* Field Bk. 76-110 Date 4-1-65
R.E. No. 9455

C & A ENGINEERING INC.
1585 N. LA CADENA DRIVE
RIVERSIDE CA 92501 (714) 341-3911
Charles W. Stevens No. 13-94
CHARLES W. STEVENS R.O.E. 27295 Exp. 3-31-95

CITY OF RIVERSIDE, CALIFORNIA
DEPARTMENT OF PUBLIC WORKS
APPROVED BY: *[Signature]* DATE: 5-28-65
OFFICE ENGINEER
PARK DEPARTMENT
TRAFFIC DIVISION
ASSISTANT CITY ENG. DATE: 6-6-65

SEWER PLAN & PROFILE
TRACT 3191
VIA DOS CAMINOS
Sta. 0+00 to Sta. 6+62.62
PROJECT NO. **S-621**
SHEET 1 OF 1
FILE NO.

* AS BUILT 6-14-66 SP/DM/HLS

CITY BUSINESS TAX CERT. NO. 022628 EXP. 11-15-94

HORIZ. SCALE: 1" = 40' VERT. SCALE: 1" = 4'

PM 27057, SHEET 2 OF 2