

B.M. ELEV. 922.01' "PK" IN S.W. CB. RET. COR.
 CENTRAL AVE. & RUMSEY DR.
 F.B. 593/60
 SCALES: HOR. 1" = 50'
 VERT. 1" = 5'

PROFILE	SURVEYED	DATE
HOME BOOK	NO. 145	NO. 145
NO.	STRUCTURE NOTES	CHNO.

NOTE:
 Contractor to protect underground power conduit along east side of Rumsey Drive to first house northerly on Central Avenue.

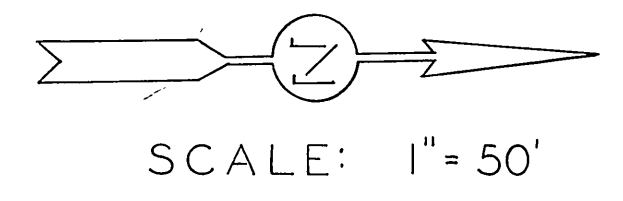

NOTE: HOUSE CONNECTIONS TO BE LOCATED IN THE FIELD.

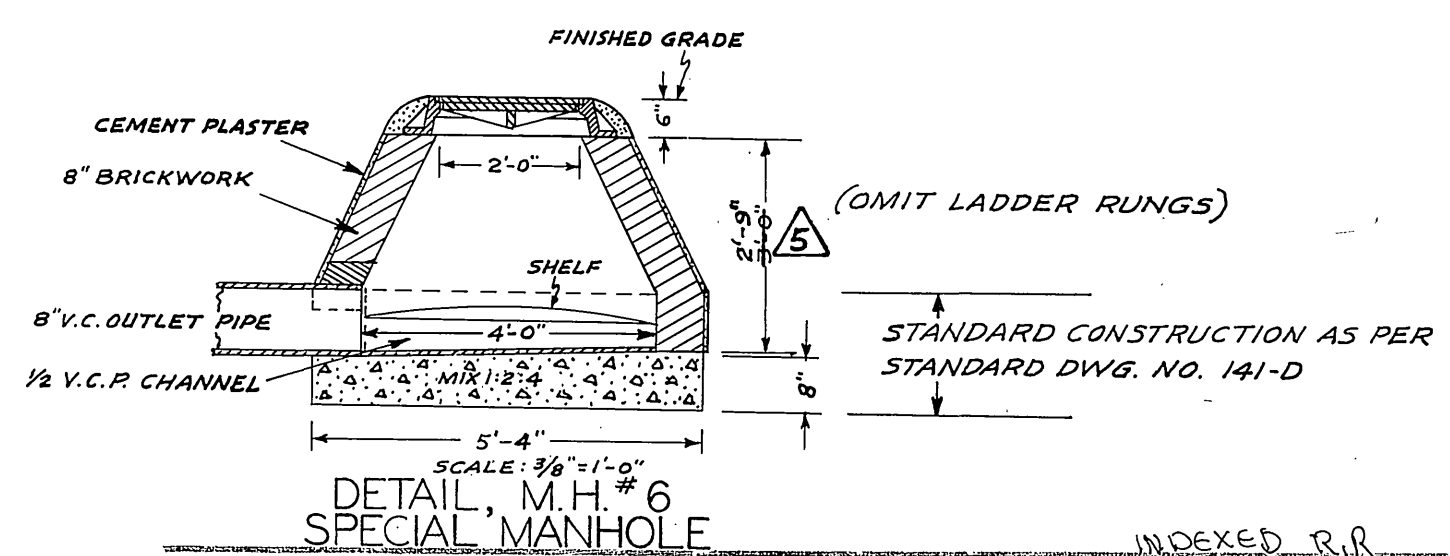
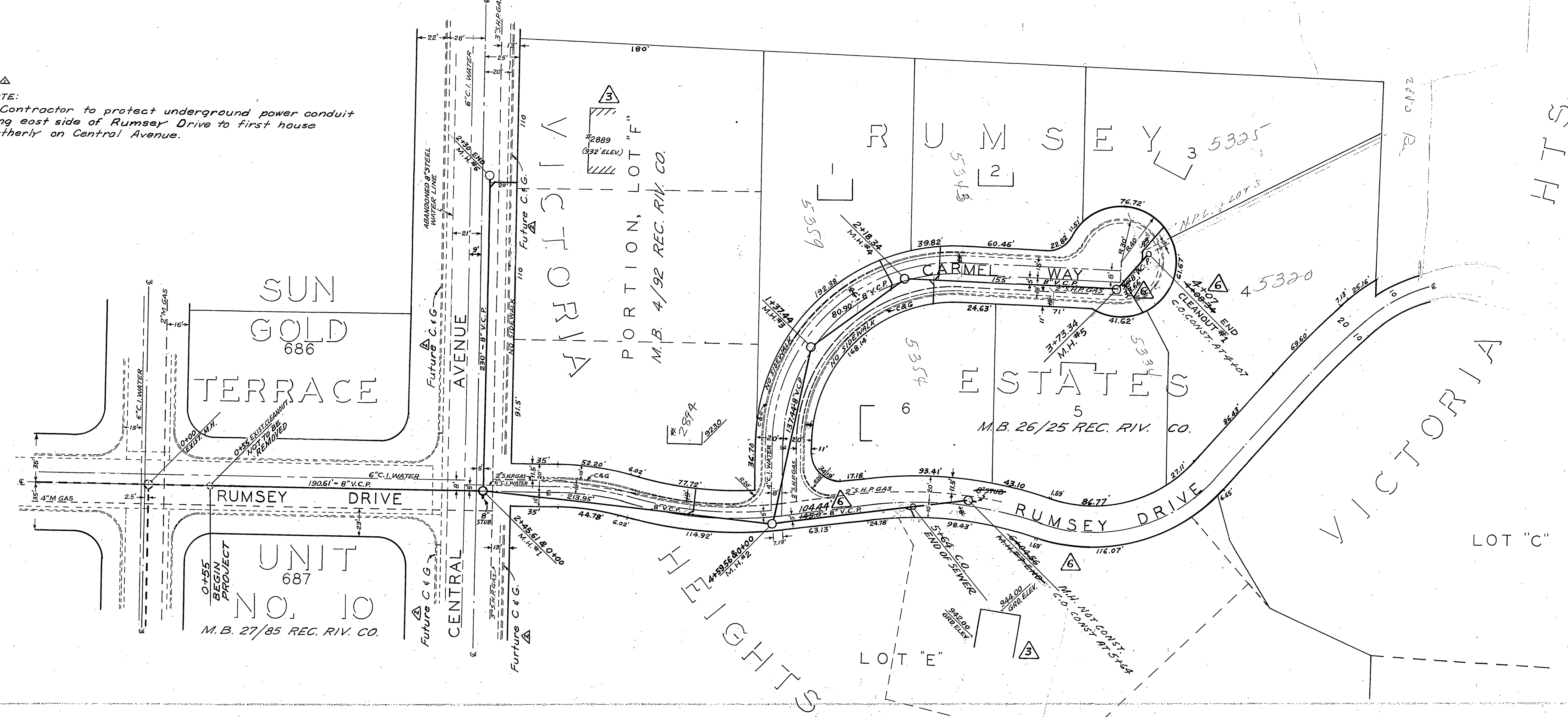

REVISIONS			CITY OF RIVERSIDE, CALIFORNIA DEPARTMENT OF PUBLIC WORKS	
MARK	DATE	DESCRIPTION		
1	2-7-57	Add Conduit NOTE	RUMSEY DRIVE AND CARMEL WAY SANITARY SEWER DISTRICT	
2	2-7-57	Delete C+G - Central Av.		
3	2-25-57	Relocate Houses n.a.		
4	3-26-57	M.H. #5 & #6 Grades W.D.G.		
5	3-26-57	M.H. #6 Depth W.D.G.		
6	5-2-57	AS BUILT n.a.		

DESIGNED BY	SUBMIT ED BY	APPROVED BY	PROJ. NO.
D.B. & H.	W.H.	J.M. [Signature]	S-63
DATE	DATE	DATE	SHEET
Jan 8, 1957	Jan 8, 1957	Jan 8, 1957	1 OF 1

PLAN	SURVEYED	DATE
HOME BOOK	NO. 145	NO. 145
NO.	STRUCTURE NOTES	CHNO.