

BENCH MARK: Elev. 312.01
 Chisled X North end Northeast curb return Peacock & Colfax.

PRESENT & FUTURE
 QUANTITY ESTIMATE

8" Vitrified Clay Pipe	1716	LF
4" Vitrified Clay Pipe	1650	LF
4" 18" Wyes	32	EA
Manhole Standard No. 500	7	EA
Cleanout Standard No. 560	1	EA

- GENERAL NOTES:
1. Construction shall be in accordance with the City of Riverside, Department of Public Works, Standard Specifications No. 461 and Standard Drawings.
 2. It shall be the responsibility of the contractor to clear the right of way in accordance with the provisions of the law as it affects such utility including the necessary permits and appurtenances and of no cost to the City.
 3. Joints in vitrified clay pipe sewers shall conform to ASTM Standard C-429-60T, or the latest revision thereof.
 4. Pipe shall be bedded per Case II, Standard Drawing No. 452, unless otherwise specified on plans.
 5. Location of wyes and laterals to be determined in the field.
 6. All stubs and laterals to be constructed in accordance with Standard Drawing No. 562. Stubs shall be plugged and capped.

NOTICE TO CONTRACTOR
 The existence and location of any underground utility pipes or structures shown on these plans are obtained by a search of the available records. To the best of our knowledge, there are no existing utilities except as shown on these plans.
 The contractor is required to take due precautionary measures to protect any utility lines shown and any other lines not shown or not shown on these plans.

ALBERT A. WEBB ASSOCIATES CIVIL ENGINEERS RIVERSIDE, CALIFORNIA APPROVED BY <i>[Signature]</i> DATE 5/27/65 R.E. No. 2876	CITY OF RIVERSIDE, CALIFORNIA DEPARTMENT OF PUBLIC WORKS APPROVED BY <i>[Signature]</i> DATE 8-23-65 PARK DEPARTMENT TRAFFIC DIVISION ASSISTANT CITY ENG. <i>[Signature]</i> DATE 8-23-65	SEWER PLAN & PROFILE COLFAX DRIVE PEACOCK LANE 274' ± SE'LY TRACT No. 3274	PROJECT NO. S-630 SHEET 1 OF 2
		DESIGNED BY <i>[Signature]</i> DRAWN BY <i>[Signature]</i> CHECKED BY <i>[Signature]</i>	DATE 8-24-65 HORIZ. SCALE: 1" = 50' VERT. SCALE: 1" = 10' FILE NO. 65-38 B

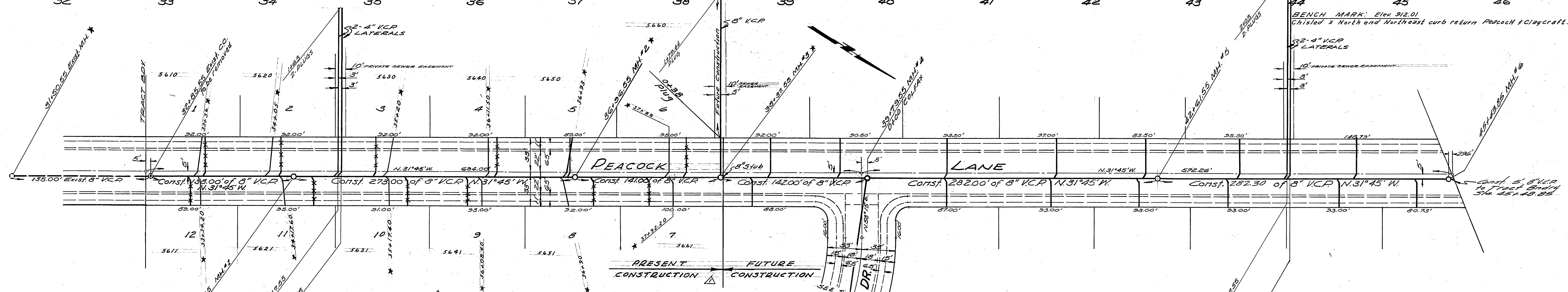
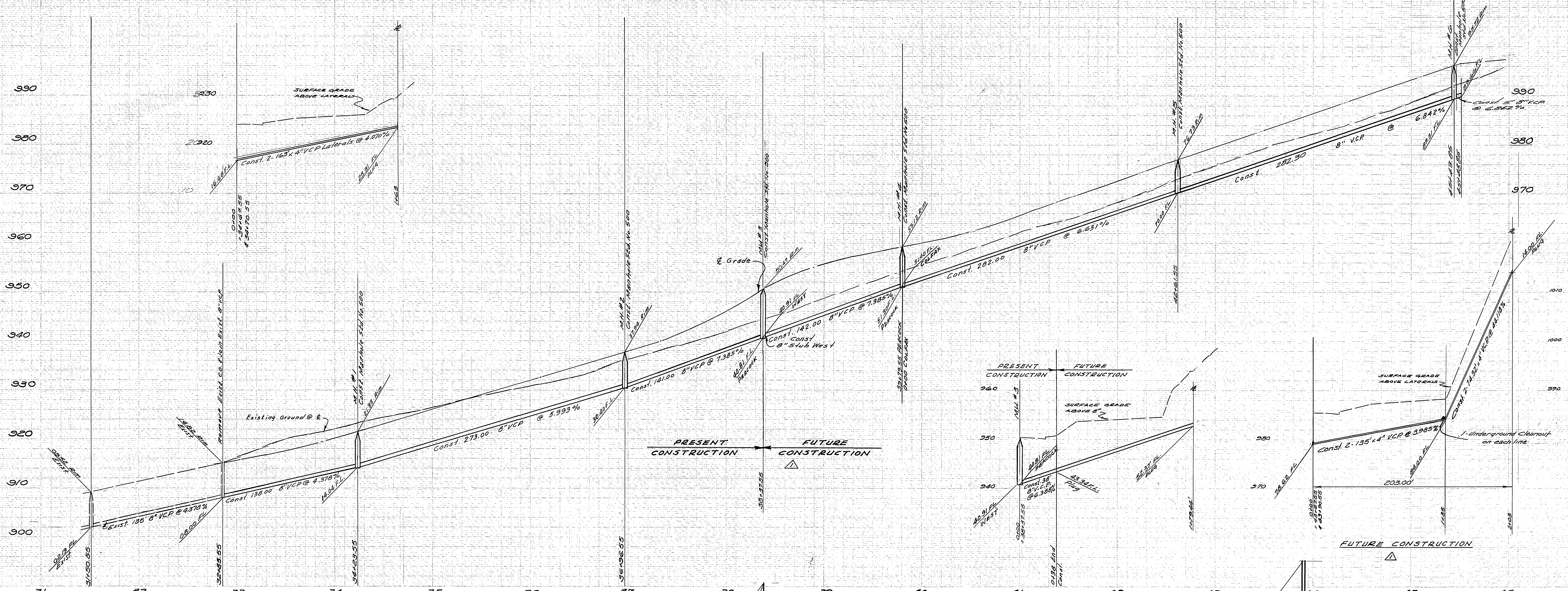

PRESENT CONSTRUCTION QUANTITY ESTIMATE

8" Vitrified Clay Pipe	590 L.F.
4" Vitrified Clay Pipe	722 L.F.
8" x 4" Wyes	14 EA.
Manhole Std. No. 500	3 EA.

* AS BUILT 6-27-66 g.m.c.

ALBERT A. WEBB ASSOCIATES CIVIL ENGINEERS RIVERSIDE, CALIFORNIA APPROVED BY <i>[Signature]</i> DATE 5/27/65 R.E. No. 9876	DESIGNED BY <i>[Signature]</i> DRAWN BY <i>[Signature]</i> CHECKED BY <i>[Signature]</i>	CITY OF RIVERSIDE, CALIFORNIA DEPARTMENT OF PUBLIC WORKS		SEWER PLAN & PROFILE PEACOCK LANE 700'± NLY. OF CLAYCROFT LANE TRACT No. 3274	PROJECT NO. 5-630 SHEET 2 OF 2
		APPROVED BY <i>[Signature]</i> DATE 8-24-65 ASSISTANT CITY ENGINEER	BY <i>[Signature]</i> DATE 8-23-65 OFFICE ENGINEER	APPROVED BY <i>[Signature]</i> DIRECTOR OF PUBLIC WORKS	DATE 8-24-65