

PROFILE  
 Horz. 1"=10'  
 Scale Vert. 1"=10'

NOTE:  
 Before construction the Contractor shall verify location of existing sewer with respect to the  $\pm$  of Sunnyslope. The Contractor shall construct the sewer siphon in alignment with the existing sewer.

Bench Mark:  
 Rail Road Spike in power pole #154362-E  
 locate at the NE corner of Norwood and  
 La Sierra. Elev. 729.955  
 Field Book  
 723/8f9

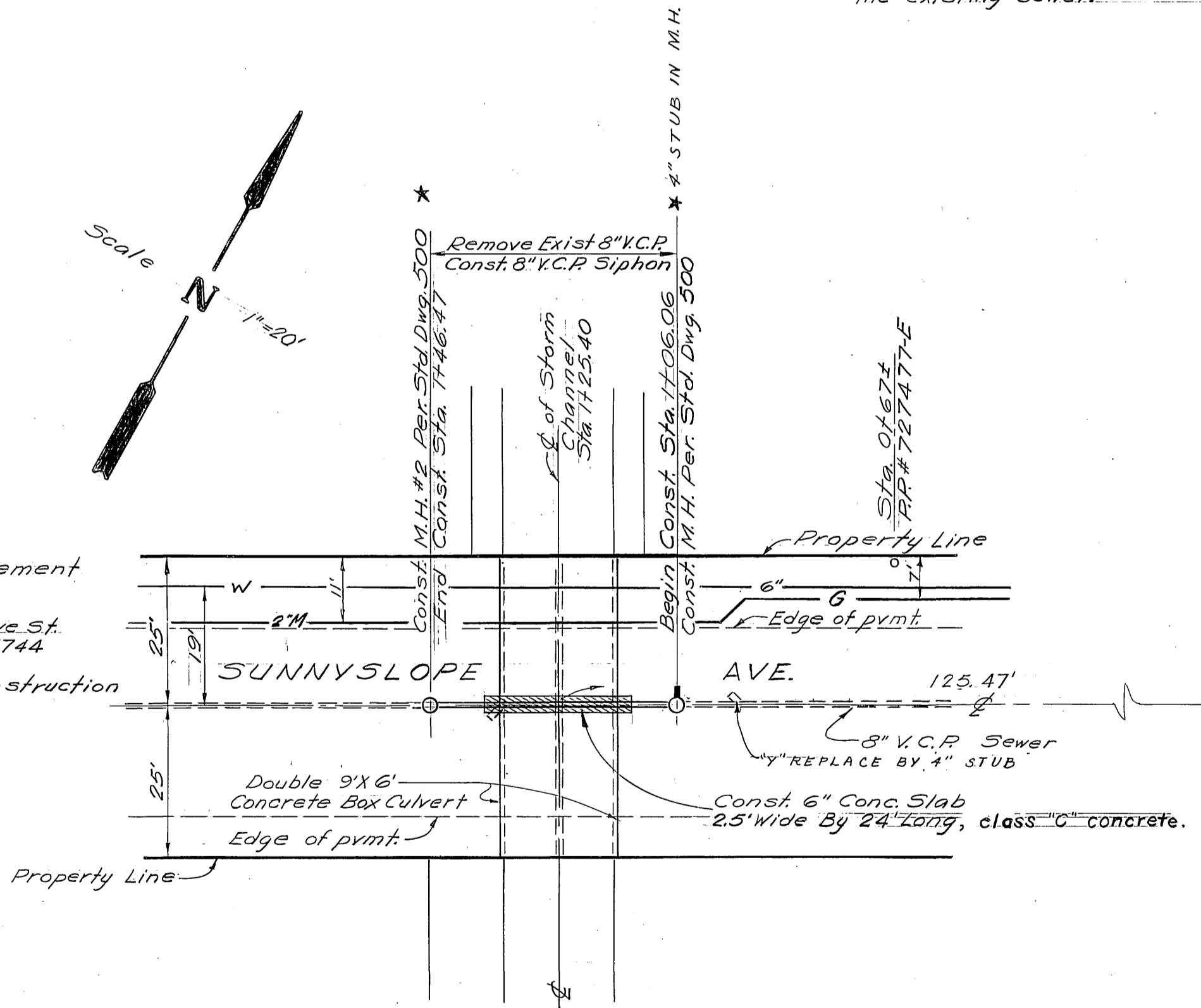
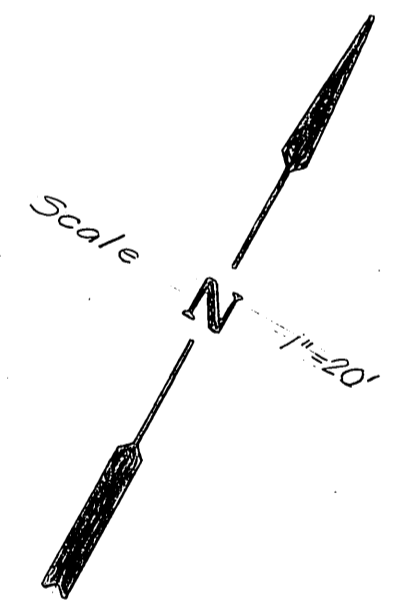

CAUTION:  
 Existing asbestos-cement  
 water pipe. Contact  
 Southwest Water Co.  
 16340 East Maplegrave St.  
 Valinda, California 91744  
 (913) 336-1231  
 24 hours prior to construction  
 for exact location.

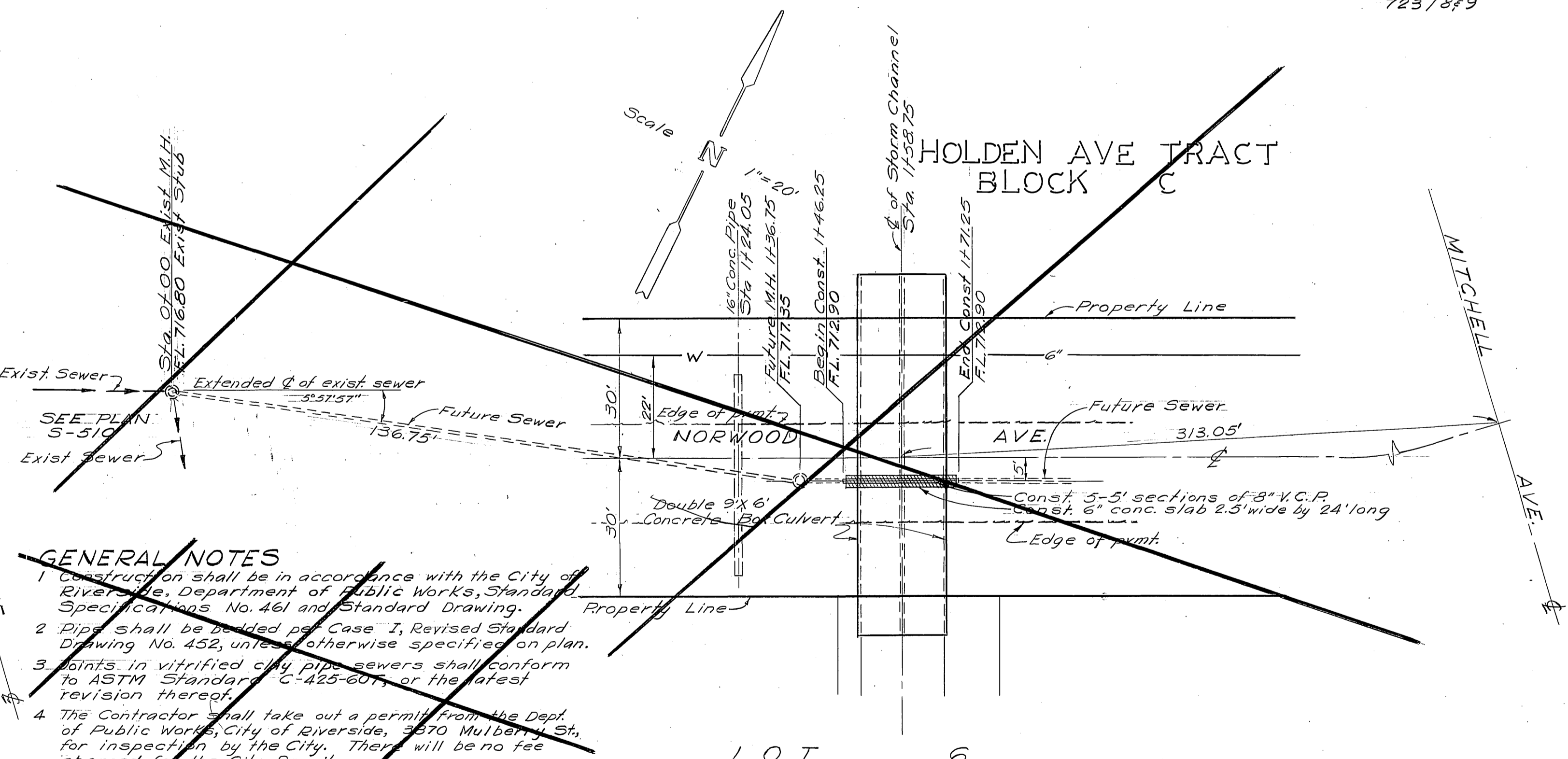

GENERAL NOTES  
 1. Construction shall be in accordance with the City of Riverside, Department of Public Works, Standard Specifications No. 461 and Standard Drawing.  
 2. Pipes shall be bedded per Case 1, Revised Standard Drawing No. 452, unless otherwise specified on plan.  
 3. Joints in vitrified clay pipe sewers shall conform to ASTM Standard C-425-60T, or the latest revision thereof.  
 4. The Contractor shall take out a permit from the Dept. of Public Works, City of Riverside, 3370 Mulberry St. for inspection by the City. There will be no fee charged for the City Permit.

POR, BLOCK D  
 HOLDEN AVE, TRACT

Scale 1" = 20'

Scale 1" = 20'

\* AS BUILT 4/20/66 JWC/HB

CITY OF RIVERSIDE, CALIFORNIA DEPARTMENT OF PUBLIC WORKS		SEWER RELOCATION FOR LA SIERRA STORM CHANNEL STAGE E		PROJECT NO. 50932
APPROVED BY OFFICE ENGINEER PARK DEPARTMENT	BY DATE	APPROVED BY DIRECTOR OF PUBLIC WORKS	SUNNYSLOPE AVE. NORWOOD AVE	
TRAFFIC DIVISION	ASSISTANT CITY ENG.	DATE 11-9-65	SHEET 1 OF 1	
DESIGNED BY E.E.S.	DRAWN BY J.C.	CHECKED BY J.C.	FILE NO.	