

830

820

820

810

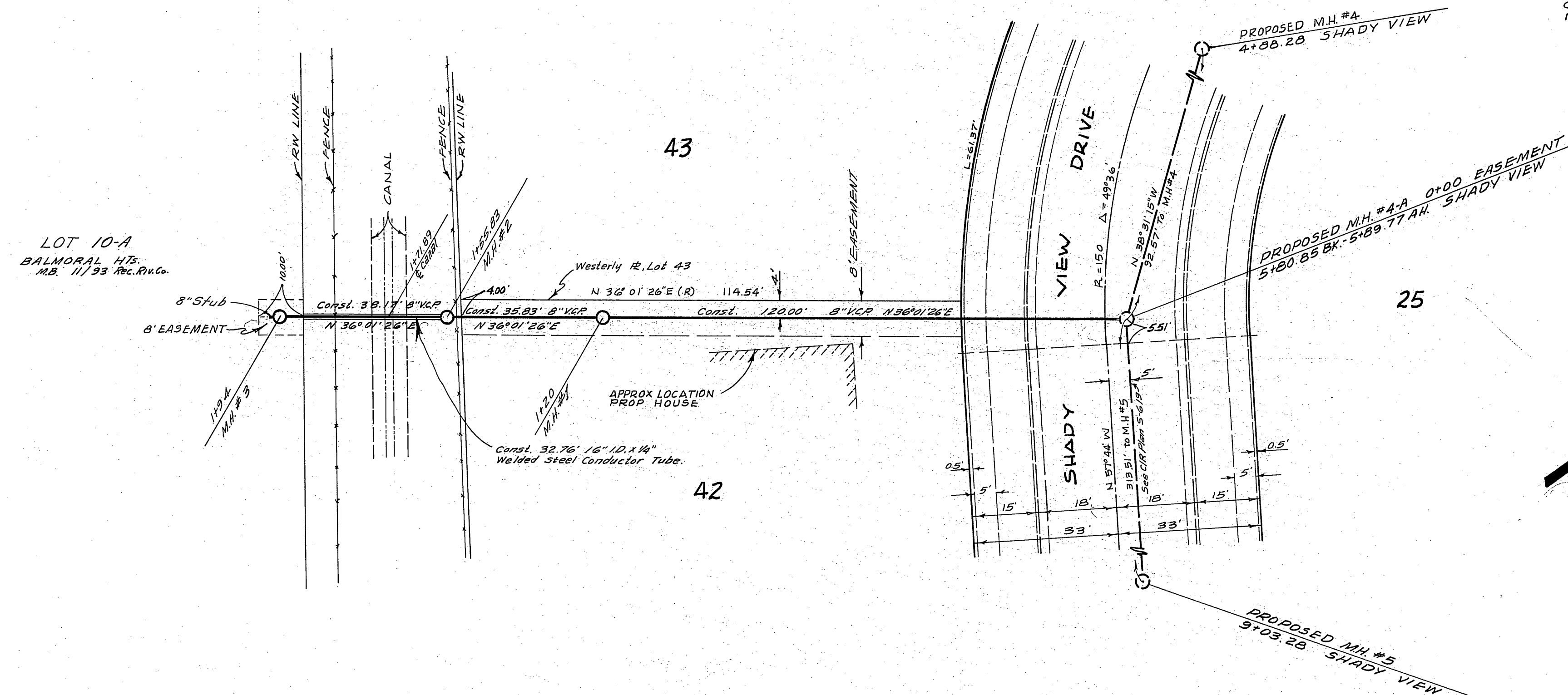
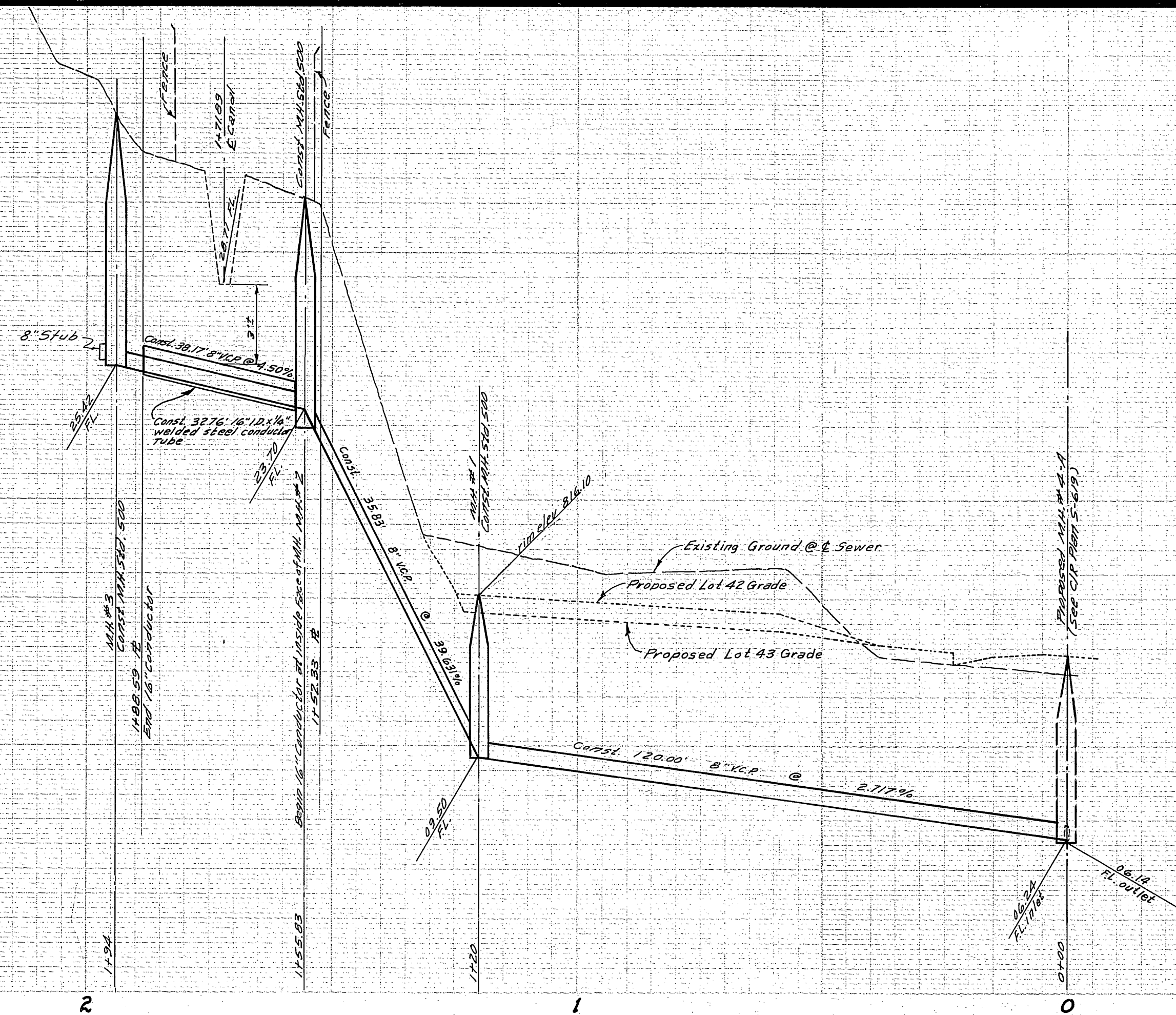

BENCH MARK: c/r F.B.
 CHISELED "D" 2" FROM WEST END OF
 NORTH CURB ON GLENBROOK ST.
 F.B. 510/18 ELEV. 806.92

- GENERAL NOTES
1. In accordance with the City of Riverside, California, Standard Specifications for Public Works, Standard Specifications Nos. 461 and 462.
 2. It shall be the responsibility of the contractor to clear the right of way in accordance with the provisions of the Ordinance which affects each utility including irrigation lines, and appurtenances and at no cost to the City.
 3. Joints in vitrified clay pipe sewers shall conform to Standard C-225-607, or the latest revision thereof.
 4. Pipe shall be bedded per Case 1, Standard Drawing No. 452, unless otherwise specified on plan.
 5. Contractor to notify City of Riverside Irrigation Division 2 days prior to starting construction.
 6. The bore pit shall be on the uphill side of 16" conductor tube.
 7. Flag uphill end of 16" conductor tube.
 8. Rims of Manholes 2' 3" to meet existing ground.

QUANTITY ESTIMATE

8" Vitrified Clay Pipe	194 LF.
Manhole Standard No 500	3 EA.
16" I.D. x 14" Welded Steel Conductor Tube	33 LF.

SPECIAL NOTE
 Contractor shall notify Howard Crocker
 of Water Division of Department of Public Utilities
 Prior to start of construction.

Approved By Howard L. Crocker Date 10/5/65
 General Superintendent, Chief Engineer, Water Division, Department of Public Utilities

NOTICE TO CONTRACTOR
 The existence and location of any underground utility pipes or structures shown on these plans are obtained by a search of the available records. To the best of our knowledge, there are no existing utilities except as shown on these plans.
 The contractor is required to take due precautionary measures to protect the existing lines shown and any other lines not shown on these plans.

ALBERT A. WEBB ASSOCIATES CIVIL ENGINEERS RIVERSIDE, CALIFORNIA APPROVED BY <u>Pinet N. Webb</u> DATE <u>9/28/65</u> R.E. No. <u>9876</u> W.O. 65-295 FOR: E.L. YEAGER F.B. 510	CITY OF RIVERSIDE, CALIFORNIA DEPARTMENT OF PUBLIC WORKS APPROVED BY <u>[Signature]</u> OFFICE ENGINEER <u>[Signature]</u> DATE <u>10/6</u> PARK DEPARTMENT TRAFFIC DIVISION ASSISTANT CITY ENG. <u>[Signature]</u> DATE <u>10-5</u>	SEWER PLAN AND PROFILE EASEMENT SOUTH WESTERLY FROM SHADY VIEW DRIVE, ALONG WESTERLY LINE OF LOT 42 OF TRACT NO. 3151 HORIZ. SCALE: 1" = 20' VERT. SCALE: 1" = 4'	PROJECT NO. S-645
			SHEET <u>1</u> OF <u>1</u> FILE NO. <u>65-295 B</u>

64-829