

NOTE: CONTRACTOR IS TO NOTIFY ENGINEER FOR VERIFICATION OF DIRECTION AND ELEVATION OF EXIST. SEWER PRIOR TO CONST.

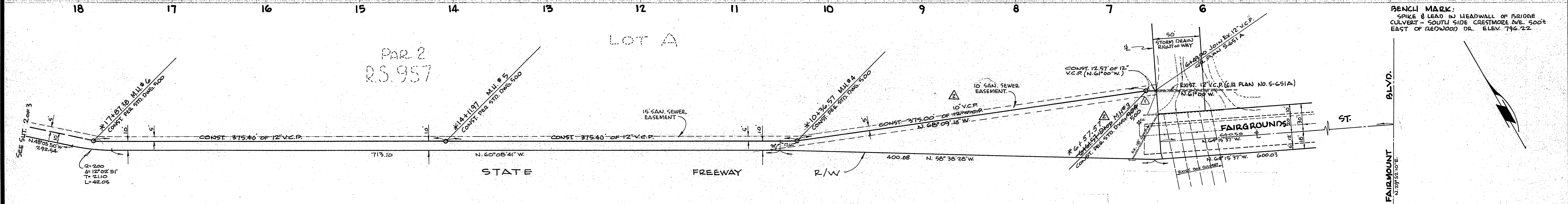

**QUANTITY ESTIMATE**

12" VITRIFIED CLAY PIPE	2400' L.F.	2025
MANHOLE - STD. DWG. 500	7 EA.	
10" VITRIFIED CLAY PIPE	600' L.F.	437

- GENERAL NOTES**
- Construction shall be in accordance with the City of Riverside, Department of Public Works, Standard Specifications No. 461 and Standard Drawings.
  - It shall be the responsibility of the contractor to clear the right-of-way in accordance with the provisions of the law as it affects each utility including irrigation lines and appurtenances and at no cost to the City.
  - Joints in vitrified clay pipe sewers shall conform to ASTM Standard G-423-403, or the latest revision thereof.
  - Pipe shall be installed per Case 1, Standard Drawing No. 452, unless otherwise specified on plan.
  - Location of eyes and manholes to be determined in the field.
  - All stubs and laterals to be constructed in accordance with Standard Drawing No. 582. Stubs shall be plugged and capped.
  - Manhole frames and covers to be set to existing pavement grades, or as noted on plan.
  - Laterals are to be 4" and extended to property line.
  - Prior to construction of sewer, Contractor is to expose existing sewer and contact Engineer for verification of existing elevations.

\* AS BUILT 4-17-68 K.S.BE

<b>ALBERT A. WEBB ASSOCIATES</b> CIVIL ENGINEERS RIVERSIDE, CALIFORNIA APPROVED BY: <i>[Signature]</i> DATE: 11/1/65 R.E. No. 9876	SHOWN DROP M.H. 14/14 DEK <i>[Signature]</i> 12-3-60 DELETED 10" V.C.P. AS SHOWN AND REPLACED WITH 12" V.C.P. AND ALL DIMENSIONS OF 10" V.C.P. TO BE DELETED. <i>[Signature]</i> 12-3-60	<b>CITY OF RIVERSIDE, CALIFORNIA</b> DEPARTMENT OF PUBLIC WORKS APPROVED BY: <i>[Signature]</i> DATE: 7-21-66 OFFICE ENGINEER PARK DEPARTMENT TRAFFIC DIVISION ASSISTANT CITY ENGINEER	<b>SEWER PLAN AND PROFILE</b> <b>FAIRGROUNDS - RIVERA</b> WESTERLY FROM SPRINGBROOK STORM CHANNEL ALONG NORTH SIDE E-W FREEWAY TO RIVERA ST. TO 562+00 R. 87-645 AND R. 48-623 HORIZ. SCALE: 1" = 50' VERT. SCALE: 1" = 5' PROJECT NO. <b>S-651</b> SHEET 1 OF 3 FILE NO. 64-308 B
	DESIGNED BY: D.R.P. DRAWN BY: D.R.P. CHECKED BY: R.E.C.	DATE: 7-21-66	DATE: 7-21-66



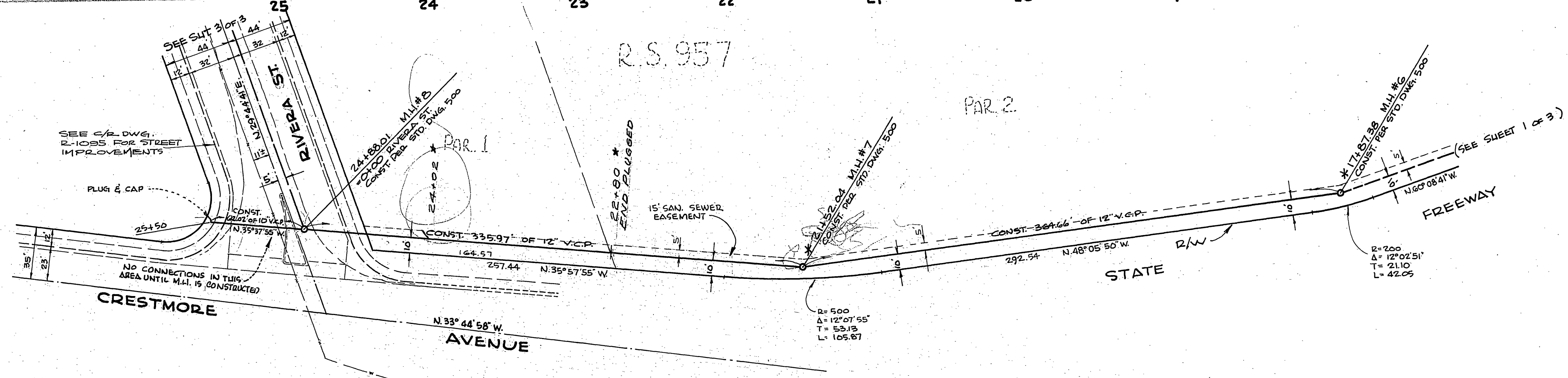
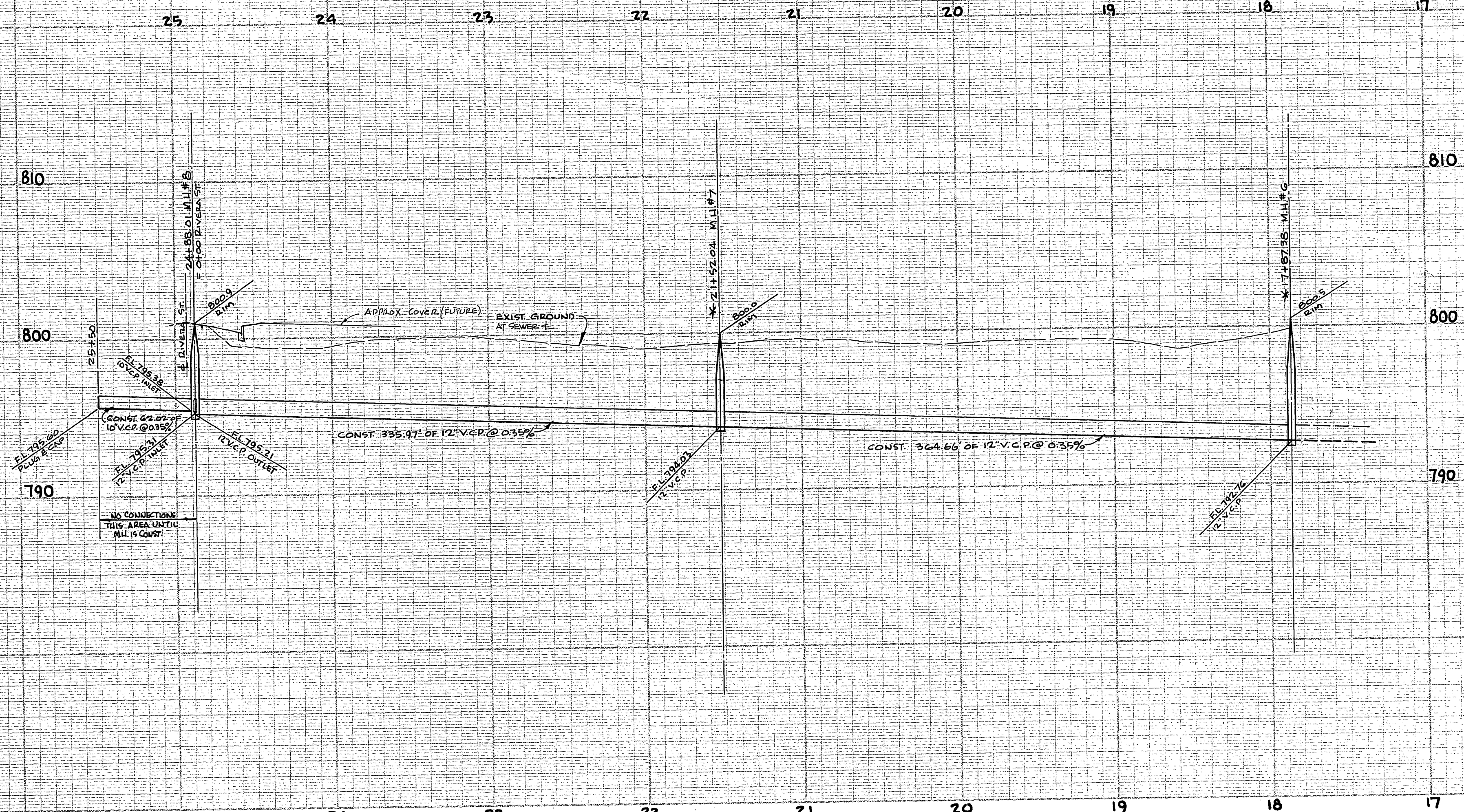

BENCH MARK:  
SPIKE & LEAD IN HEADWALL OF BRIDGE  
CULVERT - SOUTH SIDE OF CRESTMORE AVE.  
500' EAST OF REDWOOD DR. ELEV. 796.22

\* AS BUILT 12-27-66 KAS  
TO 22+80 ONLY BE

\* AS BUILT 4-17-68 KAS

ALBERT A. WEBB ASSOCIATES CIVIL ENGINEERS RIVERSIDE, CALIFORNIA APPROVED BY: <i>[Signature]</i> DATE 1/1/68 R.E. No. 9876	CITY OF RIVERSIDE, CALIFORNIA DEPARTMENT OF PUBLIC WORKS APPROVED BY: <i>[Signature]</i> DATE 7-22-66 OFFICE ENGINEER PARK DEPARTMENT TRAFFIC DIVISION ASSISTANT CITY ENG.	SEWER PLAN AND PROFILE <b>FAIRGROUNDS-RIVERA</b> WESTERLY FROM SPRINGBROOK STORM CHANNEL ALONG NORTH SIDE E-W FREEWAY TO RIVERA ST. TO SERVE R-87-645 AND R-48-623 2.3.957	PROJECT NO.
			S-651
W.O. 64-308 FOR YEAGER - SINGLETARY F.B. 520 DESIGNED BY D.B. DRAWN BY D.E. CHECKED BY G.E.		HORIZ. SCALE: 1" = 50' VERT. SCALE: 1" = 5'	SHEET 2 OF 3 FILE NO. 64-308 B



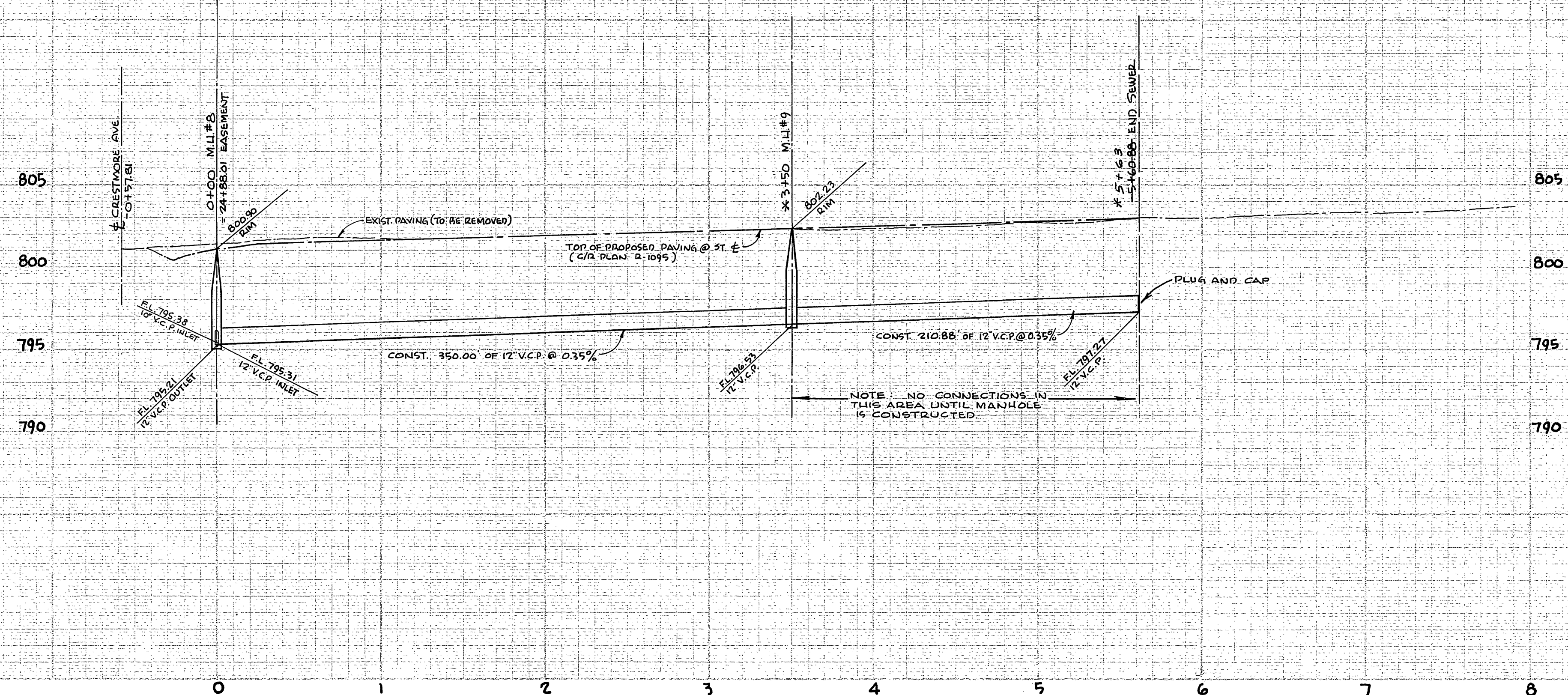

BENCH MARK:  
SPIKE & LEAD IN HEADWALL OF BRIDGE  
CONCRETE - SOUTH SIDE OF CRESTMORE AVE.  
500' EAST OF REDWOOD DR. ELEV. 796.22

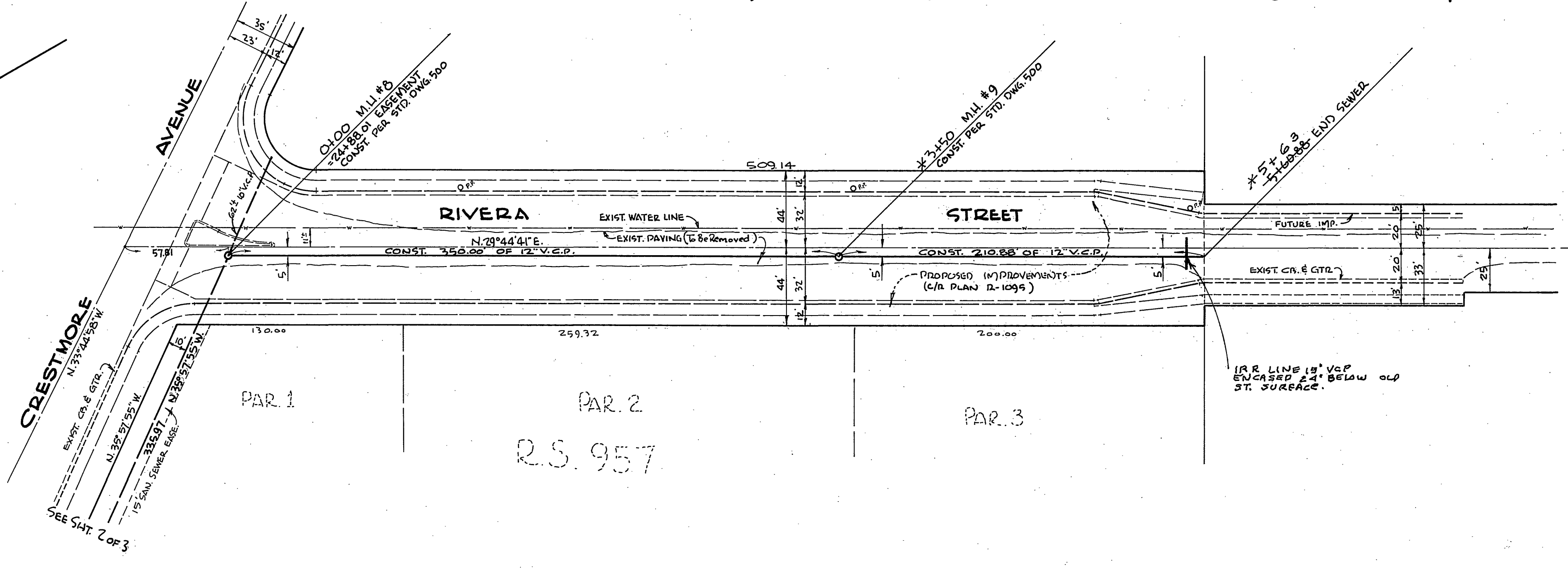

\*AS BUILT 4-17-68

ALBERT A. WEBB ASSOCIATES CIVIL ENGINEERS RIVERSIDE, CALIFORNIA APPROVED BY: <i>[Signature]</i> DATE: 7/1/66 R.E. No. 9876	CITY OF RIVERSIDE, CALIFORNIA DEPARTMENT OF PUBLIC WORKS		SEWER PLAN AND PROFILE <b>FAIRGROUNDS-RIVERA</b> RIVERA STREET CRESTMORE AVENUE TO 550' ELY. TO SERVS. 2-87-645 AND 2-48-623 R.S. 957	PROJECT NO. <b>S-651</b> SHEET 3 OF 3 FILE NO. 64-308 B
	W.O. 64-308 FOR: YEAGER - SINGLETARY F.B. 570	DESIGNED BY: D.R.P. DRAWN BY: D.R.P. CHECKED BY: <i>[Signature]</i>	REVISIONS APPR. DATE	APPROVED BY: <i>[Signature]</i> OFFICE ENGINEER PARK DEPARTMENT TRAFFIC DIVISION ASSISTANT CITY ENG.