

ASSESSMENT NO. 515

DIAGRAM

EXHIBITING ROSE AVENUE SANITARY SEWER DISTRICT,
IN THE CITY OF RIVERSIDE, CALIFORNIA, AND THE WORK WHICH HAS BEEN DONE
PURSUANT TO THE CONTRACT BETWEEN THE SUPERINTENDENT OF STREETS OF
SAID CITY AND J.L. SCOTT CO. DATED OCTOBER 13, 1936,
FOR THE CONSTRUCTION OF A SANITARY SEWER APPURTENANCES.

AS IS MORE PARTICULARLY DESCRIBED IN SAID CONTRACT, TO WHICH REFERENCE
IS HEREBY MADE FOR FURTHER PARTICULARS.
SAID DIAGRAM ALSO SHOWS EACH SEPARATE LOT OR PARCEL OF LAND WITHIN THE
LIMITS OF THE ASSESSMENT DISTRICT, AND THE DIMENSIONS OF EACH SUCH LOT OR
PARCEL OF LAND, AND THE RELATIVE LOCATION OF THE SAME TO THE WORK DONE.
EACH LOT OR PARCEL OF LAND IS NUMBERED IN A CIRCLE TO CORRESPOND TO THE
ASSESSMENT NUMBERS.
HEREIN FIGURES NEXT TO PROPERTY LINES SHOW LENGTH OF SAID LINES IN FEET
AND DECIMALS THEREOF.
THE MARK (') MEANS FEET.
PROPERTY LINES THAT DIFFER FROM THE RECORDED SUBDIVISIONS ARE SHOWN BY
BROKEN LINES.
THE DISTRICT BENEFITED IS BOUNDED BY A HEAVY DASHED LINE.
PROPERTY INCLUDED IN THIS ASSESSMENT IS SHOWN ON THE FOLLOWING MAPS
FILED IN THE OFFICE OF THE COUNTY RECORDER:
LA SIERRA HEIGHTS TRACT NO. 2, M.B. 7 PG. 66, RIV. CO. REC., RECORD OF SURVEY
24/47, RIV. CO. REC., RECORD OF SURVEY 24/90, RIV. CO. REC.

HEREIN THE DIFFERENT KINDS OF WORK
PERFORMED ARE SHOWN AS FOLLOWS:

----- 8" MAIN SEWER
----- 4" HOUSE CONNECTION LATERAL
----- 6" x 4" WYE
----- MANHOLE

HERE FOLLOWS A STATEMENT OF AMOUNTS OF
DIFFERENT KINDS OF WORK DONE PURSUANT TO
THE HERE-IN-BEFORE IDENTIFIED CONTRACT
AND TO RESOLUTION OF INTENTION NO. 10569,
ADOPTED BY THE CITY COUNCIL OF THE CITY
OF RIVERSIDE, CALIFORNIA ON THE 23RD DAY
OF JUNE, 1936.
700 LF-8" VITRIFIED CLAY PIPE
320 LF-4" VITRIFIED CLAY PIPE
13 EA-6" x 4" WYES
3 EA-MANHOLE STD. NO. 500
895 LF-PAVEMENT REPLACEMENT

I HEREBY CERTIFY THAT THE ABOVE WORK WAS DONE IN ACCORDANCE
WITH LINES AND GRADES FURNISHED OR APPROVED BY ME, AND THAT
THE DIAGRAM OF THE ASSESSMENT DISTRICT AND THE QUANTITIES
OF WORK SHOWN HEREON ARE CORRECT.



CITY ENGINEER OF THE
CITY OF RIVERSIDE, CALIFORNIA

DIAGRAM RECEIVED:

THIS DAY OF , 19

SUPERINTENDENT OF STREETS OF THE
CITY OF RIVERSIDE, CALIFORNIA

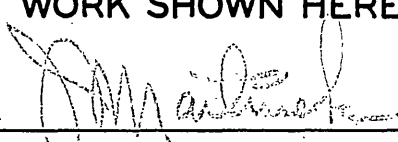
RECORDED:

AT O'CLOCK, .M.,
THIS DAY OF , 19

SUPERINTENDENT OF STREETS OF THE
CITY OF RIVERSIDE, CALIFORNIA

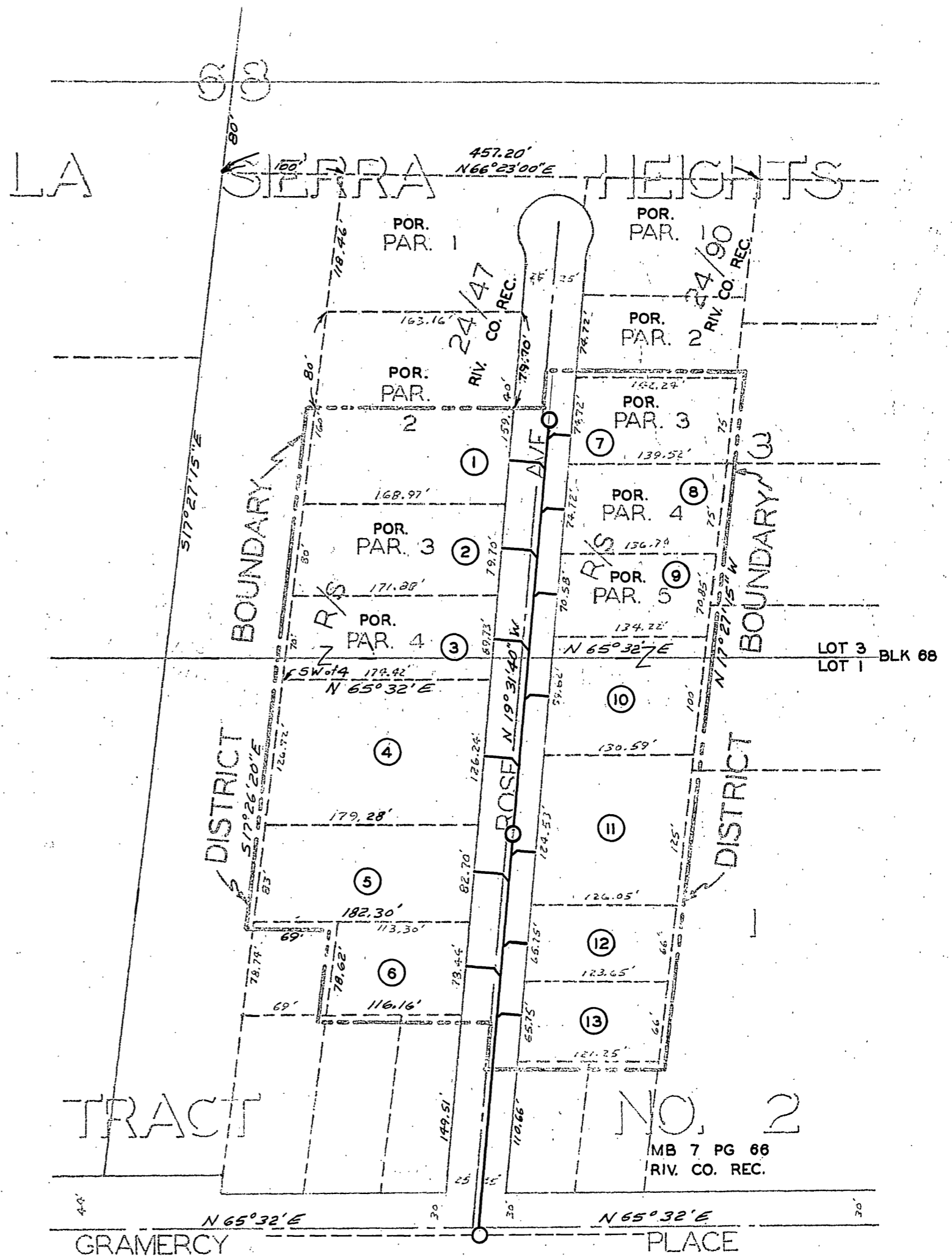
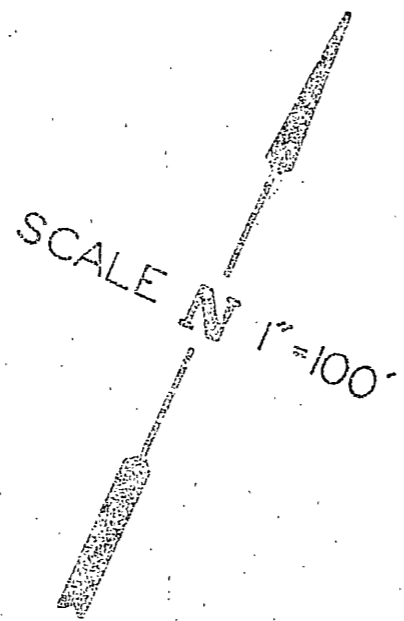

LEGEND

- Z----- INDICATES PORTIONS OF DIFFERENT LOTS TO BE ASSESSED TOGETHER.
- ⑬----- CIRCLED NUMBER INDICATES PROPOSED ASSESSMENT PARCEL NUMBER.

DIAGRAM OF THE PROPERTY AFFECTED OR BENEFITED BY THE WORK IN THE ROSE AVENUE SANITARY SEWER DISTRICT.

REVISIONS			CITY OF RIVERSIDE, CALIFORNIA DEPARTMENT OF PUBLIC WORKS	
MARK	DATE	DESCRIPTION		
			ROSE AVENUE SANITARY SEWER DISTRICT	
DESIGNED BY		SUBMITTED BY <i>Chuck Robertson</i>	APPROVED BY <i>[Signature]</i>	PROJ. NO 6062
DRAWN BY CDL		PARK DEPT	TRAFFIC DIV.	S-653-B
CHECKED BY JHG		APPROVED BY <i>William S. Gardner</i>	DATE 12-20-66	SHEET 2 OF 2

SCALE **N** 1"=100'

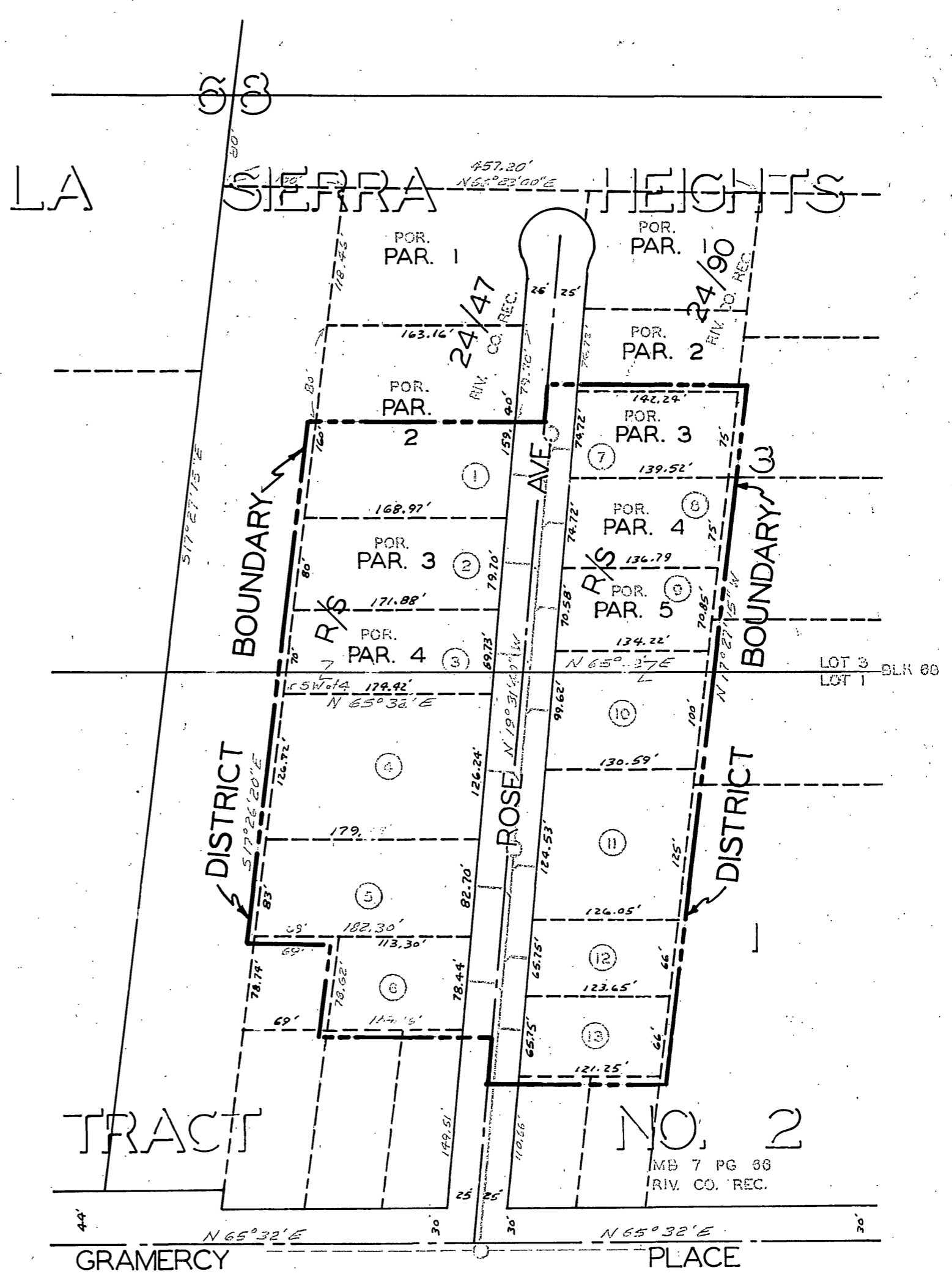

LEGEND

- Z----- INDICATES PORTIONS OF DIFFERENT LOTS TO BE ASSESSED TOGETHER.
- (13)----- CIRCLED NUMBER INDICATES PROPOSED ASSESSMENT PARCEL NUMBER.

DIAGRAM OF THE PROPERTY AFFECTED OR BENEFITED BY THE WORK IN THE ROSE AVENUE SANITARY SEWER DISTRICT.

REVISIONS			CITY OF RIVERSIDE, CALIFORNIA DEPARTMENT OF PUBLIC WORKS	
MARK	DATE	DESCRIPTION		
			ROSE AVENUE SANITARY SEWER DISTRICT	
DESIGNED BY	SUBMITTED BY	APPROVED BY	PROJ. NO. 6062	
DRAWN BY CDL	PARK DEPT. TRAFFIC DIV.	<i>[Signature]</i> DIRECTOR OF PUBLIC WORKS	S-653-B	
CHECKED BY JHG	RECOMMENDED BY	DATE <i>1/20/66</i>	SHEET 2 OF 2	