

BENCH MARK: Elev. 838.40 Top curb Ely side Hollyridge at sta. 4+58.51.

**QUANTITY ESTIMATE**

8" Vitrified Clay Pipe	2,631 LF
4" Vitrified Clay Pipe	1,505 LF
4" x 8" Wye	49 Ea.
Manhole Standard No. 500	11 Ea.
Cleanout Standard No. 560	3 Ea.
Case II Bedding Standard No. 452	115 LF

- GENERAL NOTES**
- Construction shall be in accordance with the specifications of the City of Riverside Public Works, and the California State Specifications for Sewerage and Sanitation.
  - The contractor shall be responsible for the construction of the sewer lines and manholes in accordance with the plans and specifications.
  - Manholes shall be constructed in accordance with the specifications of the City of Riverside Public Works.
  - The sewer lines shall be installed in accordance with the specifications of the City of Riverside Public Works.
  - The contractor shall be responsible for the construction of the sewer lines and manholes in accordance with the plans and specifications.
  - The sewer lines shall be installed in accordance with the specifications of the City of Riverside Public Works.
  - The contractor shall be responsible for the construction of the sewer lines and manholes in accordance with the plans and specifications.
  - The sewer lines shall be installed in accordance with the specifications of the City of Riverside Public Works.
  - The contractor shall be responsible for the construction of the sewer lines and manholes in accordance with the plans and specifications.
  - The sewer lines shall be installed in accordance with the specifications of the City of Riverside Public Works.

<b>ALBERT A. WEBB ASSOCIATES</b> CIVIL ENGINEERS RIVERSIDE, CALIFORNIA APPROVED BY: <i>Edward W. Webb</i> DATE: 2/20/66 R.E. No. 9876	MARK: _____ REVISIONS: _____ APPR. DATE: _____	<b>CITY OF RIVERSIDE, CALIFORNIA</b> DEPARTMENT OF PUBLIC WORKS APPROVED BY: _____ OFFICE ENGINEER: _____ PARK DEPARTMENT: _____ TRAFFIC DIVISION: _____ ASSISTANT CITY ENG.: _____ W.O. 64-175 FOR BRATTAIN CONST. CO. F.B. 559	<b>SEWER PLAN &amp; PROFILE</b> HOLLYRIDGE DR., DOVE CT & FULLER CT EASEMENT TRACT NO. 3026 HORIZ. SCALE: 1" = 50' VERT. SCALE: 1" = 10'	PROJECT NO. <b>S-659</b> SHEET 1 OF 2 FILE NO. G4-175-B
		DESIGNED BY: BEL DRAWN BY: BEL CHECKED BY: BEL DATE: 4-29-66		

\* AS BUILT 5-20-67

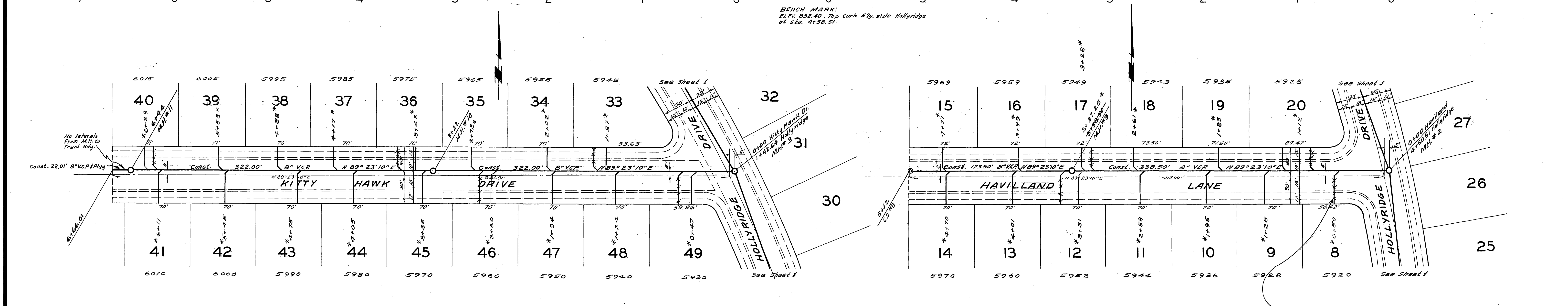
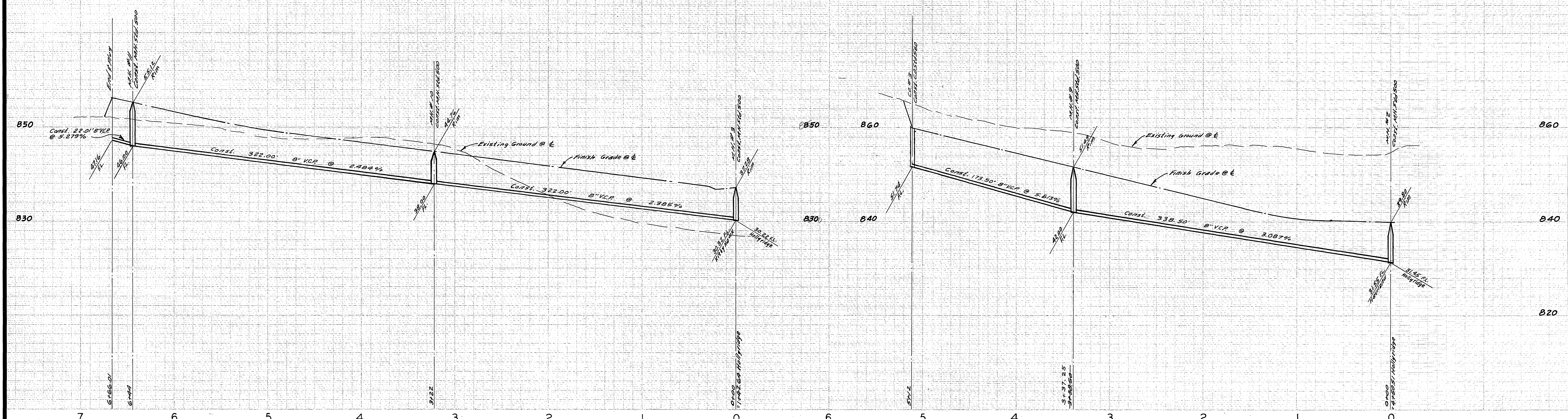

BENCH MARK:  
ELEV. 838.40, Top Curb Ely. side Hollyridge  
at Sta. 4+58.51.

SEE SHEET 1 FOR  
LOCATION OF LATERAL  
ON LOT 8.

\*A3 BUILT 3-21-67 K.S.

ALBERT A. WEBB ASSOCIATES CIVIL ENGINEERS RIVERSIDE, CALIFORNIA APPROVED BY <i>[Signature]</i> DATE 2/28/66 R.E. No. 9876	DESIGNED BY <i>[Signature]</i> DRAWN BY <i>[Signature]</i> CHECKED BY <i>[Signature]</i>	CITY OF RIVERSIDE, CALIFORNIA DEPARTMENT OF PUBLIC WORKS		SEWER PLAN & PROFILE KITTY HAWK DRIVE & HAVILLAND LANE TRACT NO. 3026		PROJECT NO. <b>S-659</b>
		APPROVED BY <i>[Signature]</i> DATE 4-20-66 OFFICE ENGINEER PARK DEPARTMENT TRAFFIC DIVISION ASSISTANT CITY ENG.	BY <i>[Signature]</i> DATE 4-20-66 DATE 4-20-66	APPROVED BY <i>[Signature]</i> DIRECTOR OF PUBLIC WORKS	SHEET 2 OF 2	FILE NO. 64-175-B