

BENCH MARK: ELEV. 782.045
 PK NAIL IN LEAD IN CENTER OF S.E.
 CURB RETURN OF ARLINGTON & TEXAS
 PER F.B. R-5/10

- NOTES:**
1. ALL MANHOLES SHALL BE CONSTRUCTED PER CITY OF RIVERSIDE STANDARD DRAWING NO. 500.
 2. WYES, CHIMNEY PIPES AND LATERALS TO BE LOCATED IN THE FIELD.
 3. CHIMNEY PIPES SHALL BE CONSTRUCTED PER CITY OF RIVERSIDE STANDARD DRAWING NO. 501. UPPER END OF CHIMNEY PIPE SHALL BE 6 TO 7 FEET BELOW STREET GRADE.
 4. SEWER LATERALS SHALL BE 4" V.C.P. CONSTRUCTED PER CITY OF RIVERSIDE STANDARD DRAWING NO. 502.

EXCAVATION NOTE:
 CONTRACTOR SHALL NOTIFY MR. L.E. CHRISTIANSEN, METROPOLITAN WATER DISTRICT, AREA CODE 213, TELEPHONE 624-9261, EXTENSION 283, AT LEAST 48 HOURS IN ADVANCE OF EXCAVATING IN THE VICINITY OF M.W.D. FEEDER LINE SO THAT A REPRESENTATIVE OF METROPOLITAN CAN BE PRESENT.

QUANTITIES:

8" VCP	950 LF.
4" VCP	488 LF.
6" x 4" WYE	12 EA.
6" CHIMNEY PIPE - STD 501	35 LF.
MANHOLE - STD 500	5 EA.
CLEANOUT - STD 500	1 EA.
RESHAPE MANHOLE BASE	1 EA.
PAV'T REPLACEMENT	1163 LF.

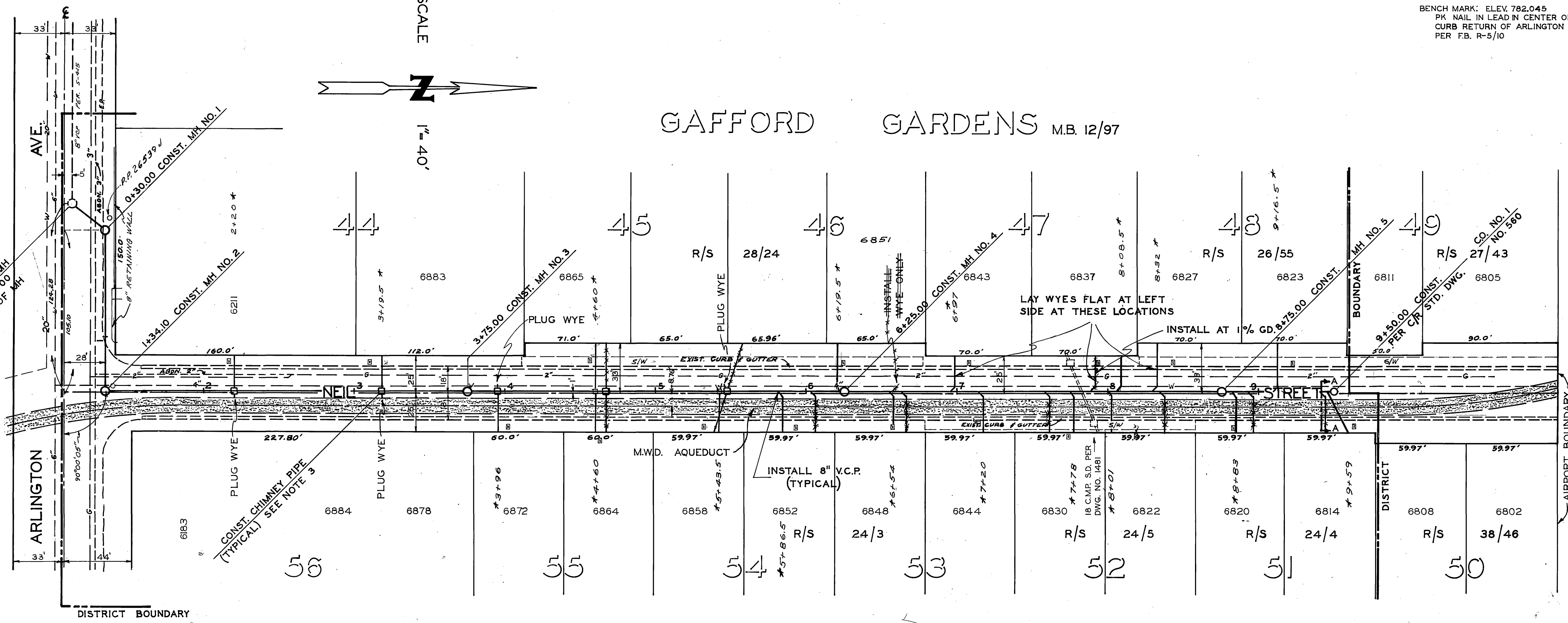
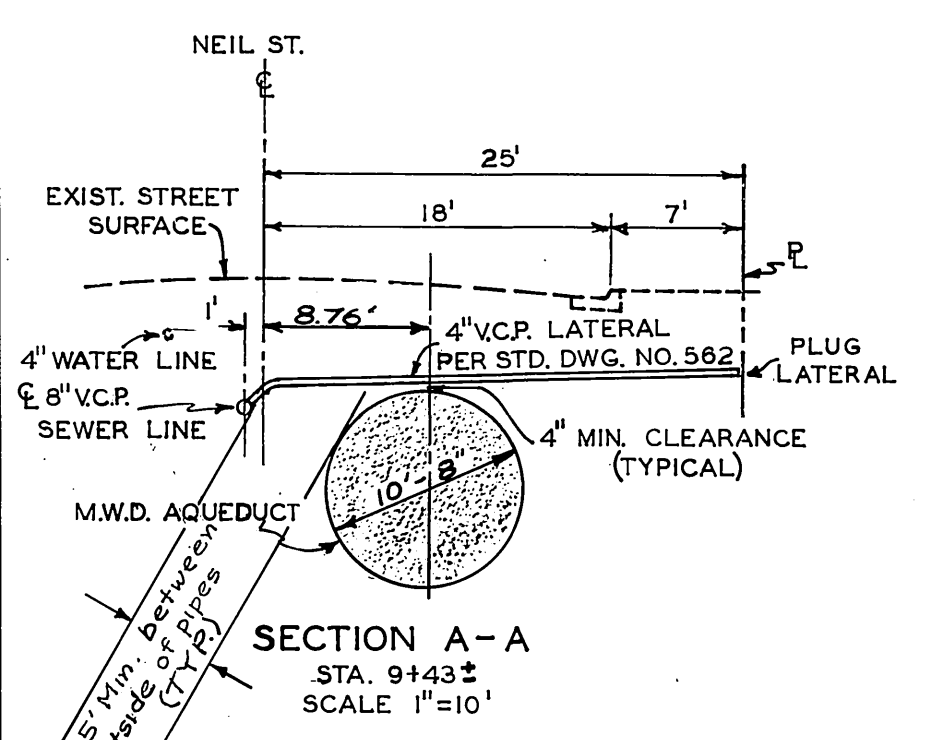

* AS BUILT 2-7-67

REF: F.B. 708/61-72

CITY OF RIVERSIDE, CALIFORNIA DEPARTMENT OF PUBLIC WORKS		NEIL STREET SANITARY SEWER DISTRICT		ACCOUNT NO. 6064 PROJECT NO.
APPROVED BY: [Signature] OFFICE ENGINEER		APPROVED BY: [Signature] DIRECTOR OF PUBLIC WORKS		S-663 SHEET 1 OF 1
DESIGNED BY: [Signature] DRAWN BY: [Signature]		DATE: 8/23/66		HORIZ. SCALE: 1" = 40' VERT. SCALE: 1" = 4'