

790  
780

**PROFILE**  
 Scale: Horiz: 1"=40'  
 Vert: 1"=4'

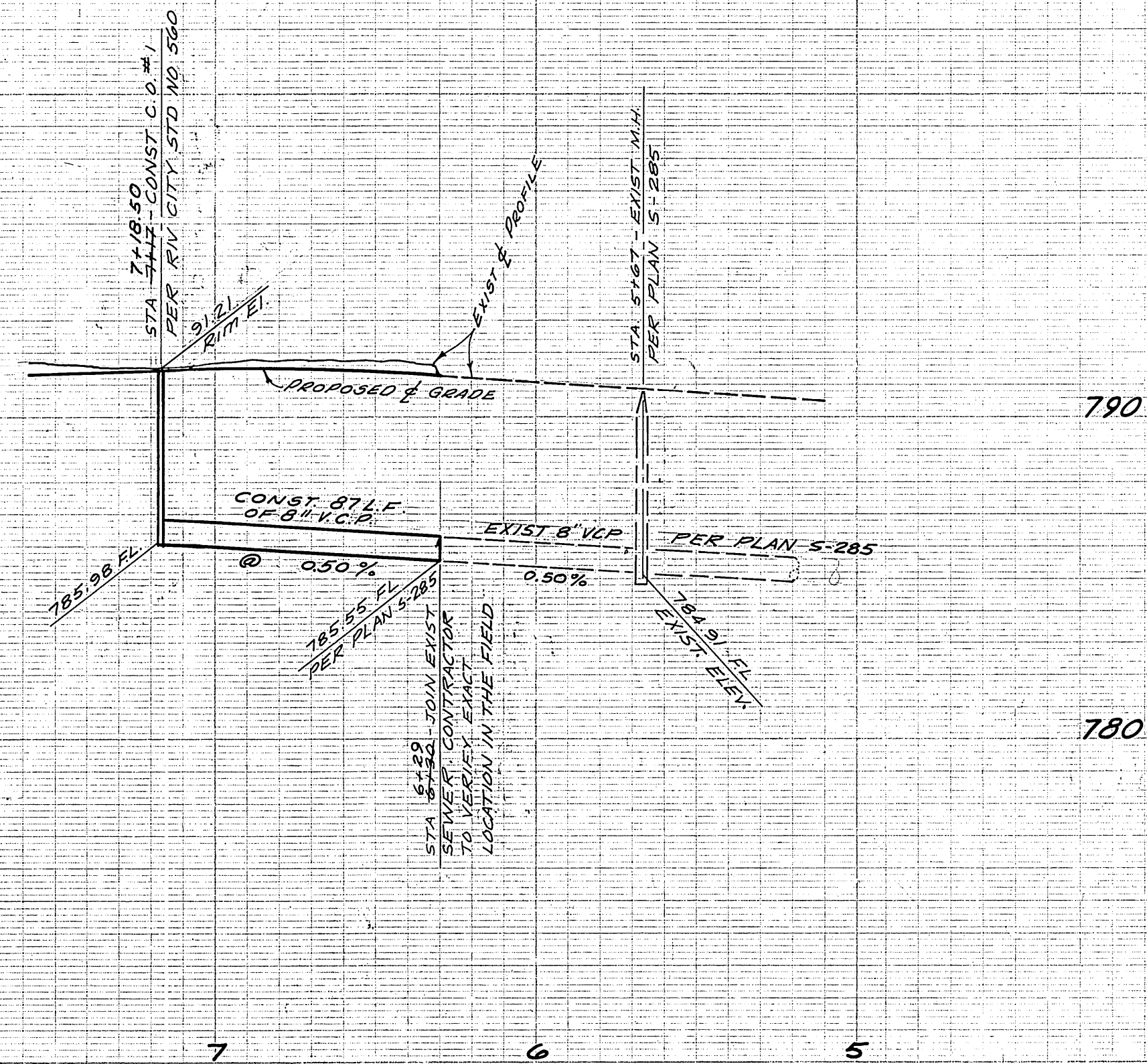

790  
780

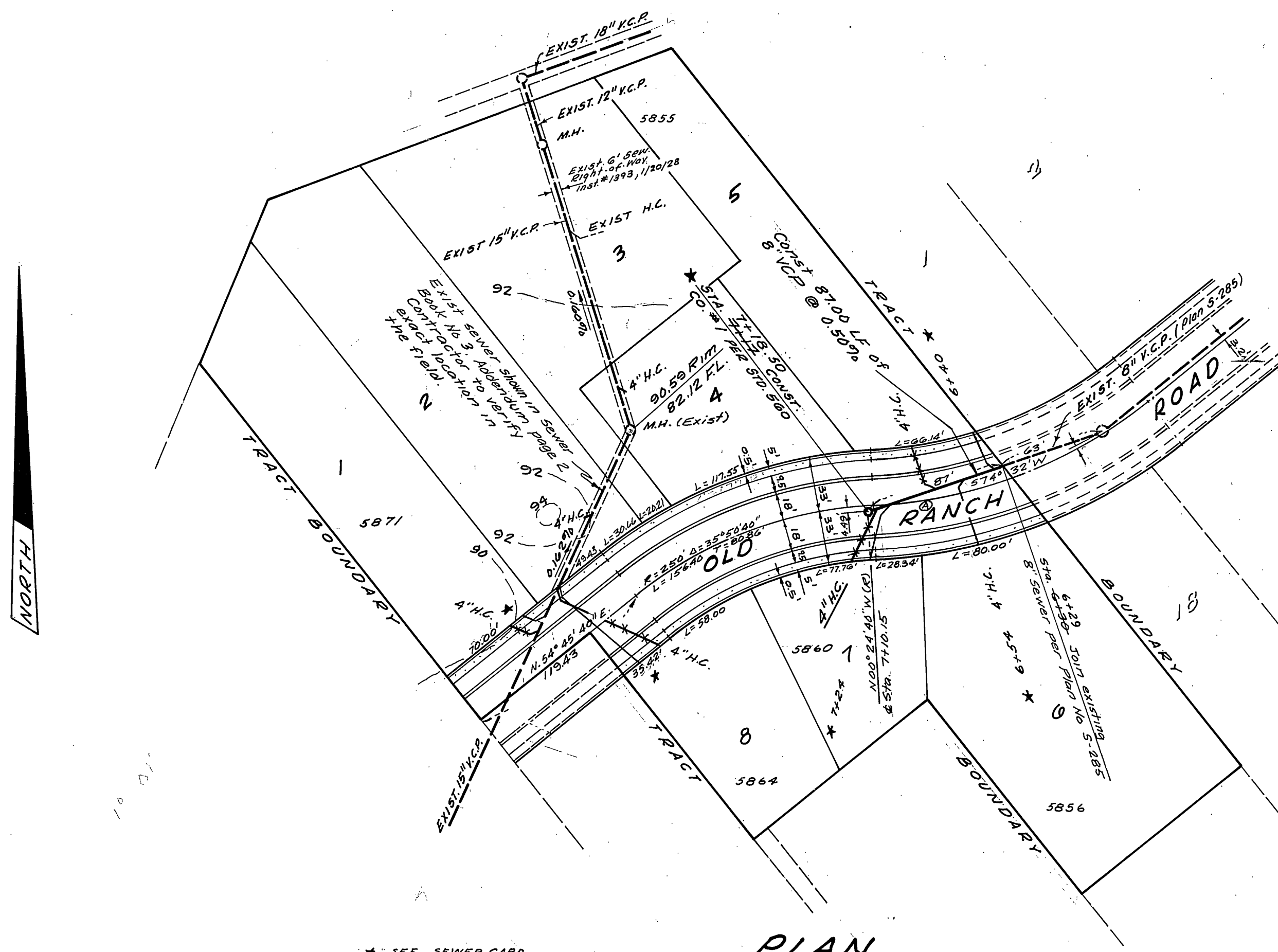

**PLAN**  
 SCALE: 1"=60'

- GENERAL NOTES**
- It shall be the responsibility of the contractor to clear the right of way in accordance with the provisions of law as it affects each utility including irrigation lines and appurtenances and at no cost to the city.
  - Construction shall be in accordance with the city of Riverside, Department of Public Works, Specifications No. 46, and Std. Drng's.
  - Joints in Vitrified Clay Pipe Sewers shall conform to A.S.T.M. Std. C-425-601, or the latest revision thereof.
  - Pipe shall be bedded per Case I, Std. Drng. No. 452, unless otherwise specified on plan.
  - Location of wyes and laterals to be determined in the field.
  - All stubs and laterals to be constructed in accordance with Std. Drng. No. 562. Stubs shall be plugged and copped.

BENCH MARK:  
 Chiseled  $\square$  on North end of curb,  
 West side of North View Pl. Ben 803.95.

|   |                                       |   |               |  |               |
|---|---------------------------------------|---|---------------|--|---------------|
| <b>CRAWLEY, HAWKINS &amp; HIEBER</b><br>ENGINEERS & SURVEYORS<br>RIVERSIDE, CALIFORNIA<br>Approved: <i>George J. Hieber</i> Date: 3/10/66<br>P.E. 14407<br>J.O. 419 Field Bk. 76/24 |                                       | <b>CITY OF RIVERSIDE, CALIFORNIA</b><br>DEPARTMENT OF PUBLIC WORKS<br>APPROVED BY: <i>[Signature]</i> DATE: 6-13-66<br>OFFICE ENGINEER: <i>BEK</i> 6-10<br>PARK DEPARTMENT<br>TRAFFIC DIVISION<br>ASSISTANT CITY ENG. |               | <b>SEWER PLAN &amp; PROFILE</b><br><b>TRACT NO. 3428</b><br><b>OLD RANCH ROAD EASEMENT</b><br>HORIZ. SCALE: 1"=60' VERT. SCALE: 1"=4'<br>PROJECT NO. <b>S-665</b><br>SHEET 1 OF 1<br>FILE NO. 4087 |               |
| MARK: _____<br>DESIGNED BY: <i>GH</i> DRAWN BY: <i>LH</i> CHECKED BY: <i>GC</i>   | REVISIONS: _____<br>APPR. DATE: _____ | DATE: 6-13-66   | DATE: 6-13-66 | DATE: 6-13-66  | DATE: 6-13-66 |

Intersect @ 2-66 Rdb