

**QUANTITY ESTIMATE:**

3" VITRIFIED CLAY PIPE	1,973 LIN. FT.
2" VITRIFIED CLAY PIPE	1,608 LIN. FT.
MANHOLES - PER C/R STD. NO. 500	7 EACH
CLEANOUTS - PER C/R STD. NO. 560	2 EACH
4" x 8" TEES	50 EACH

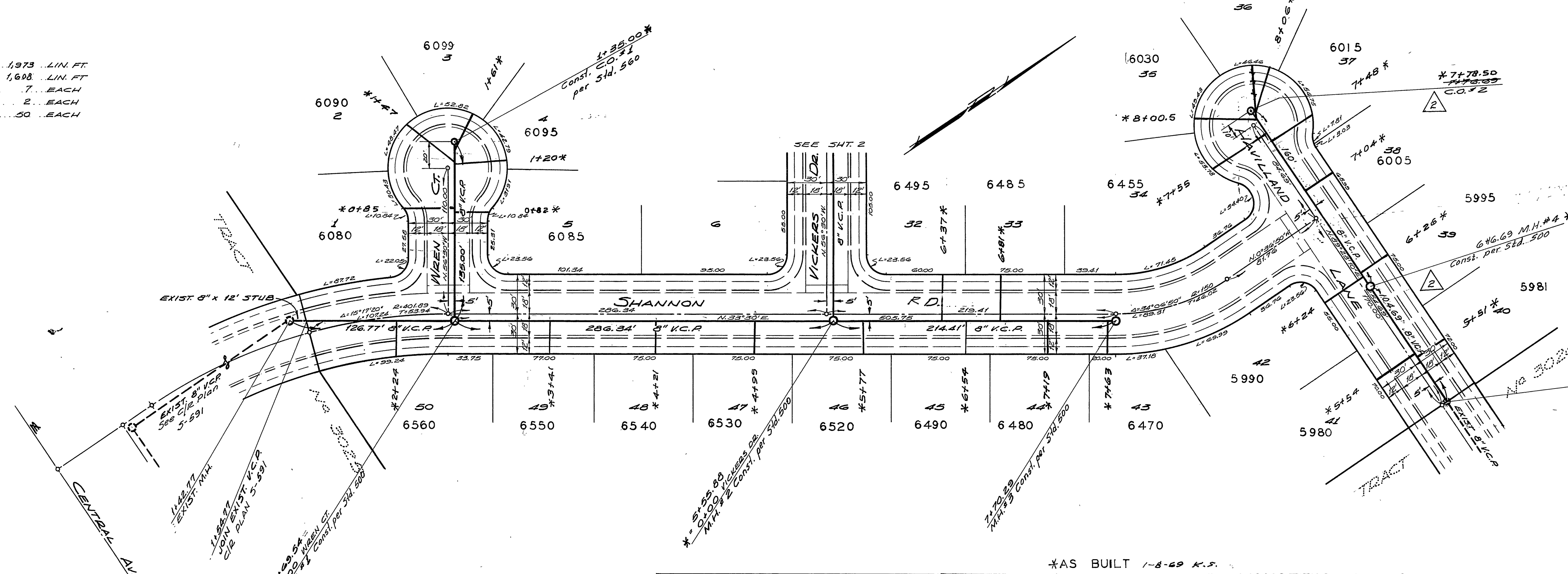

**BENCH MARK:**  
ELEV. 60.81 - BRASS CAP IN 1 1/4" I.R. #  
CENTRAL AVE. AT STA. 13+31.03.  
C/R FB-686/72

**NOTICE TO CONTRACTOR:**  
The existence and location of any underground utility plant or structures shown on these plans are obtained by a search of the available records. To the best of our knowledge, there are no existing utilities except as shown on these plans.

The contractor is required to locate any underground utilities to be shown on these plans.

- Construction shall be in accordance with the City of Riverside Department of Public Works, Standard Specifications and Standard Drawings.
- It shall be the responsibility of the contractor to clear the right of way in accordance with the provisions of the law as it affects each utility including irrigation lines and appurtenances and at no cost to the City.
- Joints shall be in accordance to A.S.T.M. Specifications C-425-64 Type 1 or 11 or A.S.T.M. Specifications C-598-66 (Band Seal) with certain exceptions or modifications on file with the City Engineer.
- Pipe shall be bedded in accordance with Standard Drawing No. 50.
- Location of trees and structures to be retained at the direction of the owner.
- All stubs and laterals to be shown on the Standard Drawing No. 50.
- Manhole frames and covers to be finished in accordance with Standard Drawing No. 50.
- Laterals are to be shown as indicated on property line.
- Prior to construction of sewer, contractor is to expose existing sewer and contract Engineer for verification of existing elevations.

<b>ALBERT A. WEBB ASSOCIATES</b> CIVIL ENGINEERS RIVERSIDE, CALIFORNIA APPROVED BY: <i>[Signature]</i> DATE 4/3/66 R.E. No. 3072 W.O. 33-344 FOR: BRATTAIN CONST. CO. F.B. 359	Changed Tract No. from 2024 to 3766 Deleted Construction Notes 2024 Revised grade M.R. #2 to M.H. #3 on Shannon & Revised grade & location of M.H. #4 on Havilland Lane to balance dirt Ent'd 11/21/65	<b>CITY OF RIVERSIDE, CALIFORNIA</b> DEPARTMENT OF PUBLIC WORKS APPROVED BY: <i>[Signature]</i> DATE 4-2-66 OFFICE ENGINEER PARK DEPARTMENT TRAFFIC DIVISION ASSISTANT CITY ENG.	<b>SEWER PLAN &amp; PROFILE</b> - SHANNON DRIVE - - WREN COURT - - HAVILLAND LANE - TRACT No. 3766 HORIZ. SCALE: 1" = 50' VERT. SCALE: 1" = 10'	PROJECT NO. <b>5-668</b> SHEET <b>1</b> OF <b>2</b> FILE NO. 65-344 B
	DESIGNED BY: <i>[Signature]</i> DRAWN BY: <i>[Signature]</i> CHECKED BY: <i>[Signature]</i>	APPROVED BY: <i>[Signature]</i> DATE 4-2-66 DIRECTOR OF PUBLIC WORKS	DATE 4-2-66	SHEET 1 OF 2

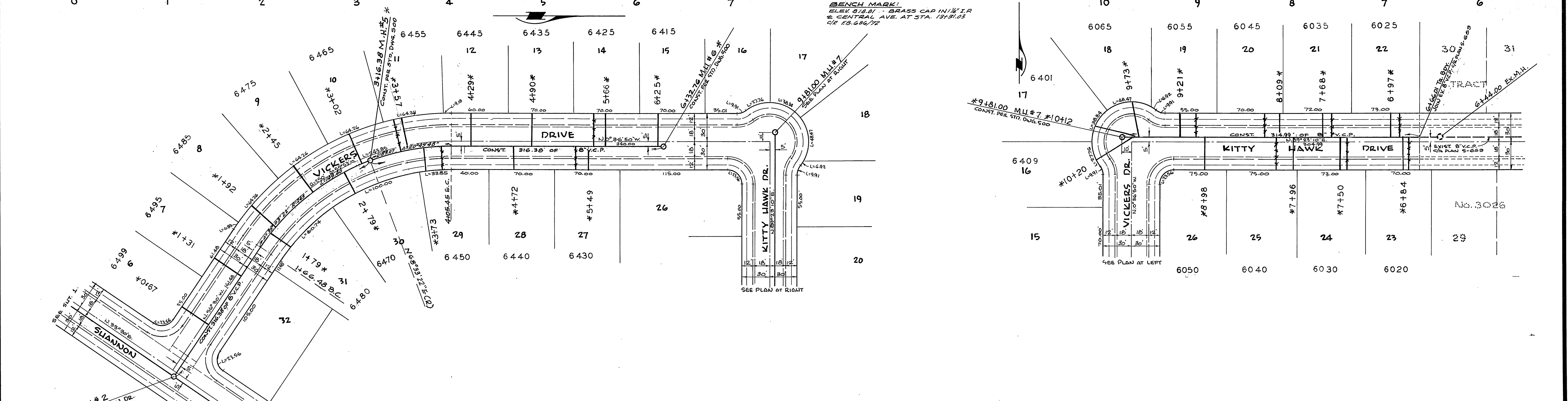
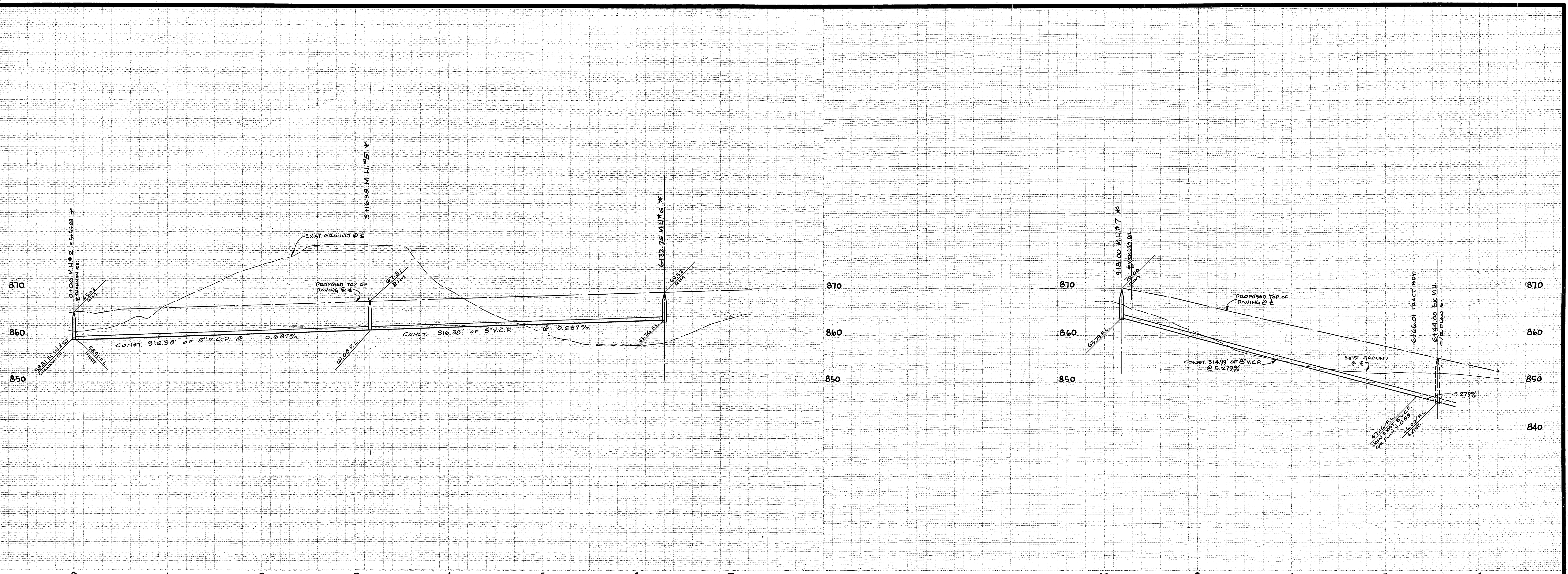

\*AS BUILT 1-8-69 A.S.

ALBERT A. WEBB ASSOCIATES CIVIL ENGINEERS RIVERSIDE, CALIFORNIA APPROVED BY: <i>[Signature]</i> DATE 4/9/66 R.E. No. 2826	CITY OF RIVERSIDE, CALIFORNIA DEPARTMENT OF PUBLIC WORKS OFFICE ENGINEER: <i>[Signature]</i> DATE 7-22 PARK DEPARTMENT TRAFFIC DIVISION ASSISTANT CITY ENG. <i>[Signature]</i> DATE 8-2-66	JEWEL PLAN & PROFILE — KITTY HAWK DRIVE — — VICKERS DRIVE — TRACT No. 3766		PROJECT NO. 5-668
		HORIZ. SCALE: 1" = 50' VERT. SCALE: 1" = 10'		SHEET 2 OF 2 FILE NO. 65-344 B