

**PROFILE**  
 HORIZ. SCALE 1" = 40'  
 VERT. SCALE 1" = 4'

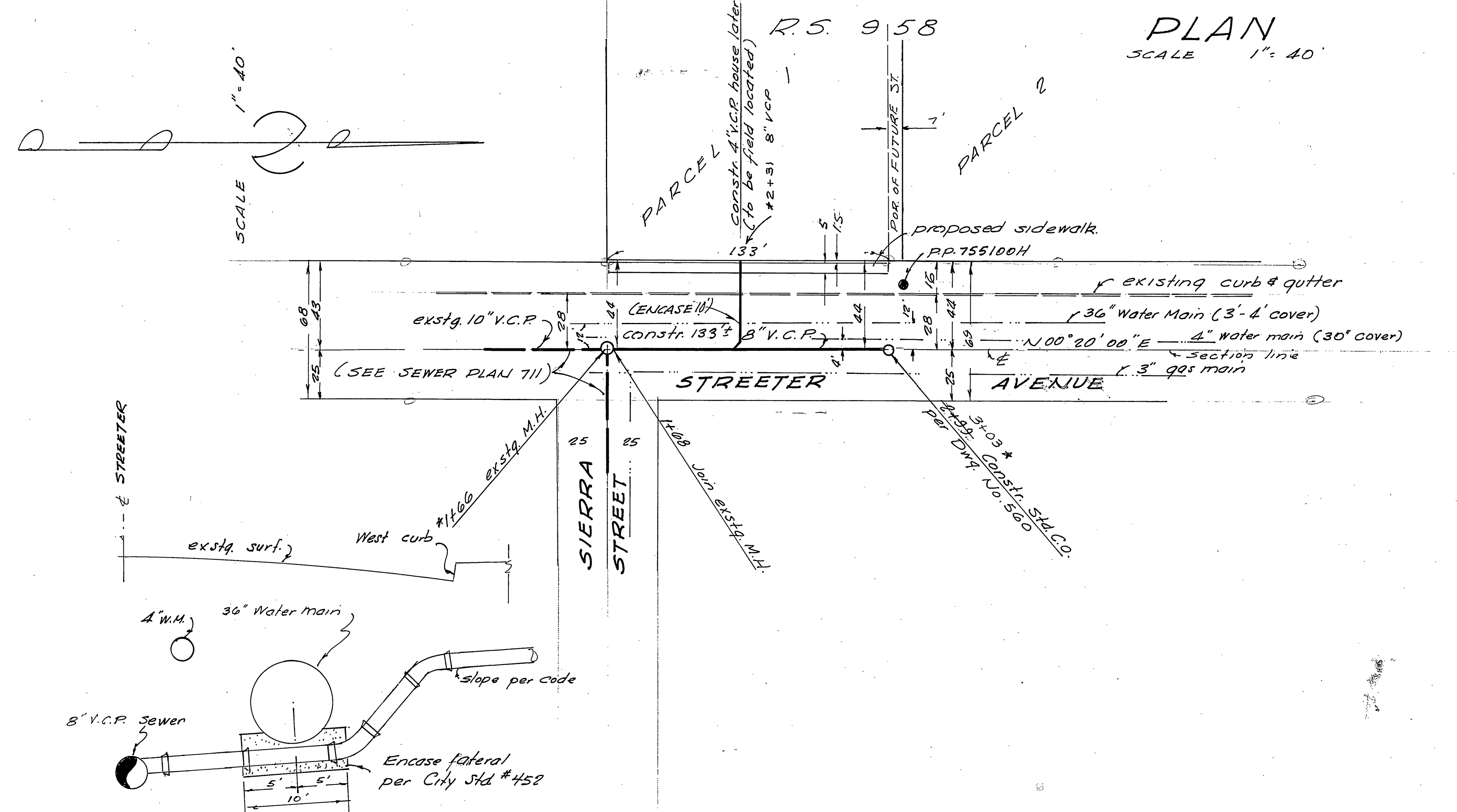

**PLAN**  
 SCALE 1" = 40'

**GENERAL NOTES**

1. Construction shall be in accordance with the City of Riverside, Department of Public Works Standard Specifications No. 461 and Standard Drawings.
2. It shall be the responsibility of the Contractor to clear the right-of-way in accordance with the provisions of law as it affects each utility including irrigation lines and appurtenances and at its cost to the City.
3. Joints in vitrified clay pipe sewers shall conform to ASTM Standard C-485-60T or the latest revision thereof.
4. Pipe shall be bedded per case I, Standard Drawing No. 452 unless otherwise specified on the plans.
5. Location of manholes and laterals to be determined in the field.
6. All laterals to be constructed in accordance with Standard Drawing No. 502.
7. B.M. - P.K. nail in 50' curb Rochester 1' West of E.C. of S.W. Curb return; Rochester & Streeter U.S.G.S. El. 778.17
8. The contractor shall notify the Pacific Telephone cable locating service (684-0071) before commencing work.
9. If irrigation line is encountered in course of work call 787-7441
10. Underground facilities are plotted from record information and are subject to field check by contractor.
11. Encase lateral in concrete per City Standard #452 extending two feet (3') on each side of 36" water main.

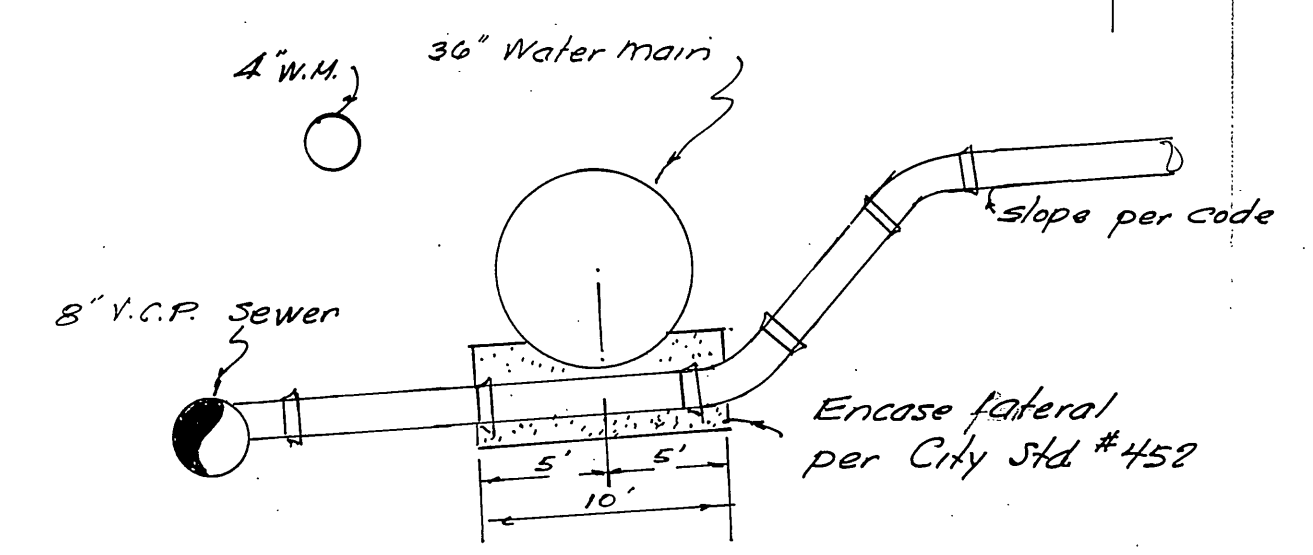

**PROFILE 4" V.C.P. LATERAL**  
 NO SCALE

\*AS BUILT 4-28-67 MS

<b>ROBERT L. TAYLOR</b> CIVIL ENGINEER approved by: <i>Robert L. Taylor</i> Date: 7/15/66 RCE 10470		<b>CITY OF RIVERSIDE, CALIFORNIA</b> DEPARTMENT OF PUBLIC WORKS PARK DEPARTMENT TRAFFIC DIVISION ASSISTANT CITY ENGINEER: <i>[Signature]</i>		<b>SEWER PLAN AND PROFILE</b> R/S 958 <b>STREETER AVENUE</b> SIERRA ST. to 140' NORTHERLY STA. 1+66 to STA. 3+06 HORIZ. SCALE: 1" = 40' VERT. SCALE: 1" = 4'		PROJECT NO. <b>5-671</b> SHEET 1 OF 1 FILE NO.	
DESIGNED BY: <i>RLT</i> DRAWN BY: <i>RLT</i> CHECKED BY: <i>[Signature]</i>		REVISIONS APPR. DATE		APPROVED BY: <i>[Signature]</i> DATE: 8-2-66 DIRECTOR OF PUBLIC WORKS		DATE: 8-2-66	