

- Bench Mark:**
1. Nail in RR # 12663 J North side of Jurupa Ave. 300' West of Wilderness St. Elev. 777.64' (Restrict)
 2. Nail in RR # 513339 M @ Inter. of Jurupa & Wilderness Ave. Elev. 778.73' M.W.D. F.S. 40755
 3. P.C. NAT stamped (Riv. Eng. B.M.) at SW cor. of conc. base for conc. lamp post #52660 on North side Jurupa & 1/2 West of Petr. R.R. Elev. 788.54' M.W.D. F.S. 41785

1. All work shall be in accordance with the City of Riverside, Department of Public Works, Specifications, 1-151 and 1-152 and 1-153.
2. It shall be the responsibility of the contractor to furnish and install all necessary manholes, valves, and other appurtenances as shown on the plan.
3. Joints shall be in conformance to ASTM Specifications C-425-64 Type I joint or to ASTM Specifications C-594-61 (Class S) with certain exceptions or modifications as file with the City Engineer.
4. Pipe shall be laid per Case I, Standard Drawing No. 1032, unless otherwise specified on plan.
5. All test and lateral to be determined at the direction of the owner.
6. All pipe shall be constructed in accordance with the Standard Drawing No. 1032. Steps shall be placed at 20' intervals and shall be two feet long.
7. Prior to construction of sewer, Contractor shall expose existing sewer and contact Engineer for verification of existing elevation.
8. Contractor shall expose top of M.W.D. water line, under supervision of M.W.D. as noted on these plans, and contact Engineer for verification of existing elevation, prior to receiving cut sheets or commencing any trenching operation.

QUANTITY ESTIMATE:

10" Vitrified Clay Pipe	204 LF
6" Vitrified Clay Pipe	104 LF
6"x10" Tee	3 Ea.
Manhole Standard M. 500	3 Ea.
Encasement Standard No. 392, Case II	77 LF

Water Dept. Approval
 Approved by Richard A. Orension 12-5-68
 CHIEF, UTILITY ENGINEER Date

ALBERT A. WEBB ASSOCIATES
 CIVIL ENGINEERS
 RIVERSIDE, CALIFORNIA
 APPROVED BY Albert A. Webb DATE 7/5/68
 R.E. No. 2826

* AS BUILT 2-21-69 R.S.

MARK	REVISIONS	APPR.	DATE

CITY OF RIVERSIDE, CALIFORNIA
 DEPARTMENT OF PUBLIC WORKS
 APPROVED BY [Signature] DATE 1-7-69
 OFFICE ENGINEER
 PARK DEPARTMENT
 TRAFFIC DIVISION
 ASSISTANT CITY ENG. [Signature]

SEWER PLAN & PROFILE
GAGE STREET
 M.W.D. R/W TO DALES STREET
 R/S. 1032
 PROJECT NO. **S-677**
 SHEET 1 OF 2
 HORIZ. SCALE: 1" = 50' VERT. SCALE: 1" = 5'
 FILE NO. 66-135-B

795
785

805
795

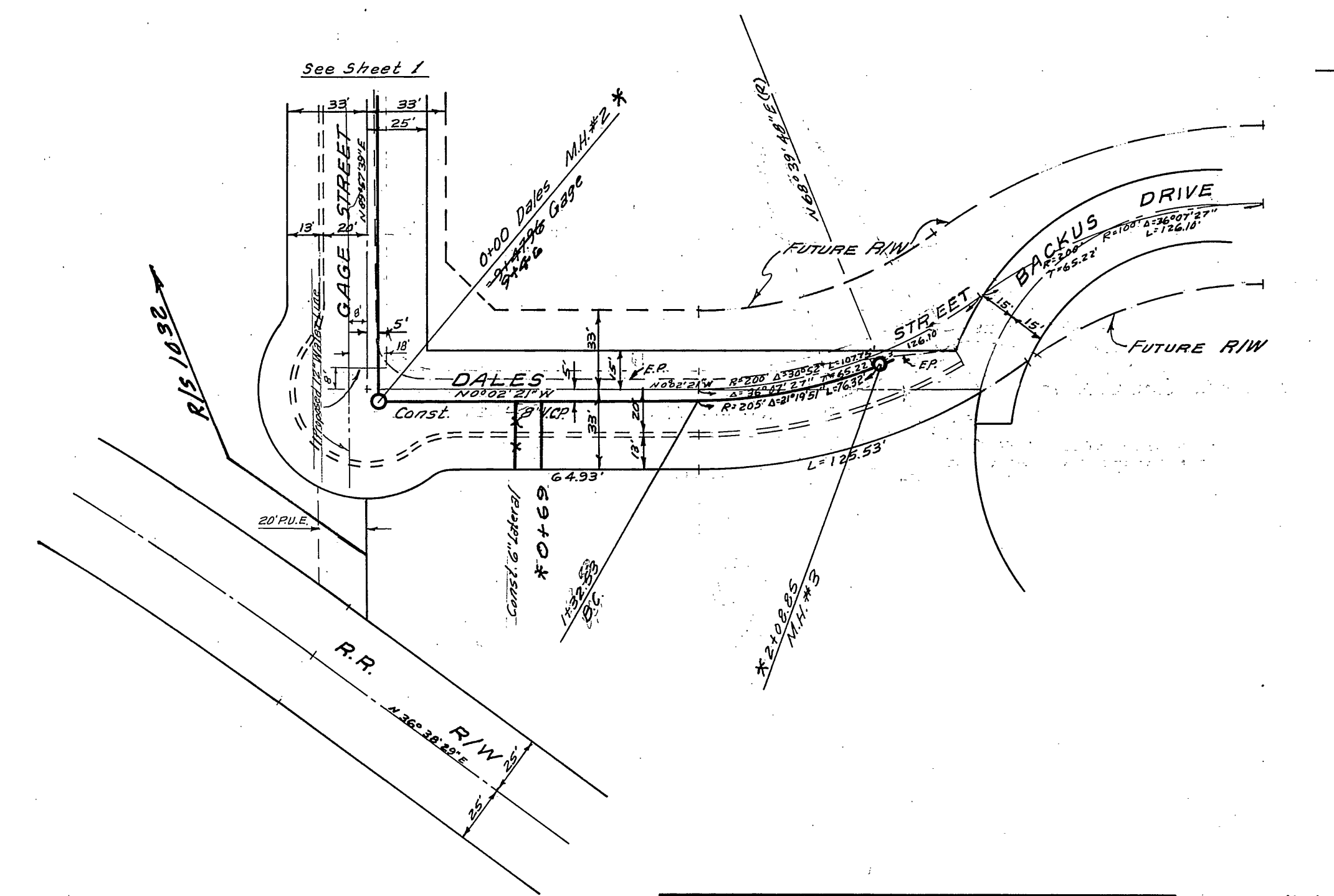
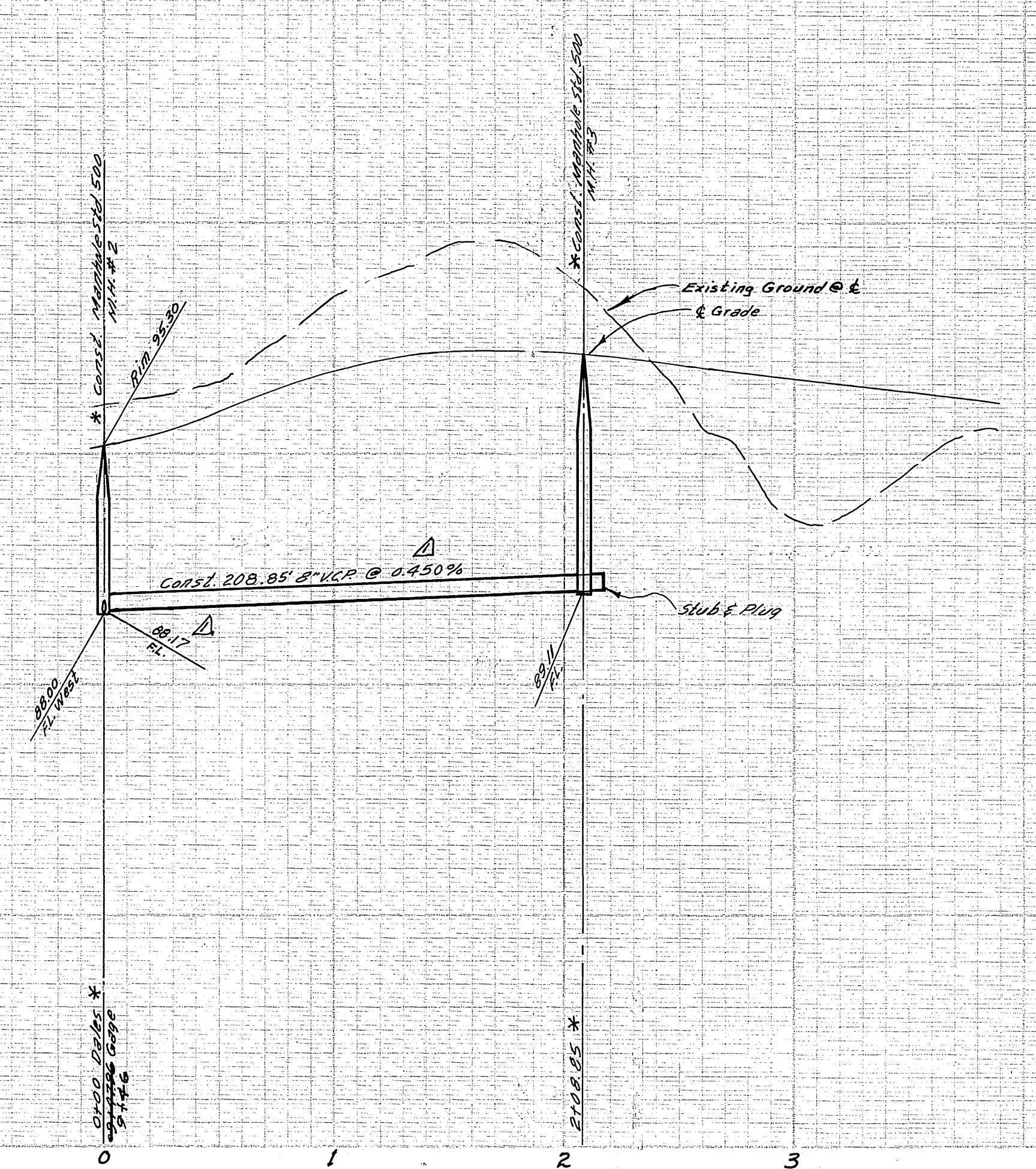

BENCH MARK:
 1. Nail in P.P.#12663 North side of Jurupa Ave. 300' West of Wilderness St. Elev. 771.24 (Destroyed) CR #2 630
 2. Nail in P.P.#513539A @ Inter. of Jurupa & Wilderness Ave. Elev. 776.73.
 3. P.V. NKT stamped (P.V. Eng. B.M.) on S.W. cor. of conc. base for lamp post #52660 on North side Jurupa & 48' West of Rebr RR. Elev. 780.54

Water Dept. Approval
Howard L. Carson 12-5-68
 CHIEF UTILITY ENGINEER Date

* AS BUILT 2-21-69 K.S.

ALBERT A. WEBB ASSOCIATES
 CIVIL ENGINEERS
 RIVERSIDE, CALIFORNIA
 APPROVED BY *Paul N. Webb* DATE 1/5/69
 R.E. No. 9876

DESIGNED BY <i>Bo</i>	DRAWN BY <i>Bo</i>	CHECKED BY
MARK REVISIONS 1. Revised flow line @ 1/12/68 to match existing pipe. Revised grade. <i>W.W.</i> 1/31/68 2. <i>W.W.</i>		
APPR. DATE	APPR. DATE	APPR. DATE

CITY OF RIVERSIDE, CALIFORNIA
 DEPARTMENT OF PUBLIC WORKS
 APPROVED BY *[Signature]* DATE 1-7-69
 OFFICE ENGINEER
 PARK DEPARTMENT
 TRAFFIC DIVISION
 ASSISTANT CITY ENGINEER *Wass* 1/7

SEWER PLAN & PROFILE
DALES STREET
 GAGE STREET TO BACKUS DRIVE
 DATE 1-7-69
 HORIZ. SCALE: 1" = 50'
 VERT. SCALE: 1" = 5'

PROJECT NO.
S-677
 SHEET 2 OF 2
 FILE NO. 66-135-B

W.O. 66-135 FOR F.B. 560