

BM. ELEV. 959.50' PK. IN SO. C.B. PRINCE ALBERT DR.
 2' E. OF OLD C.B., 660' ± W. OF OTTAWA AVE..
 ELEV. 963.20' PK. IN NW. COR. CB. RET., OTTAWA AVE.
 & PRINCE ALBERT DR.
 F. B. 598/19-25
 SCALES: HOR., 1" = 50' VERT., 1" = 5'

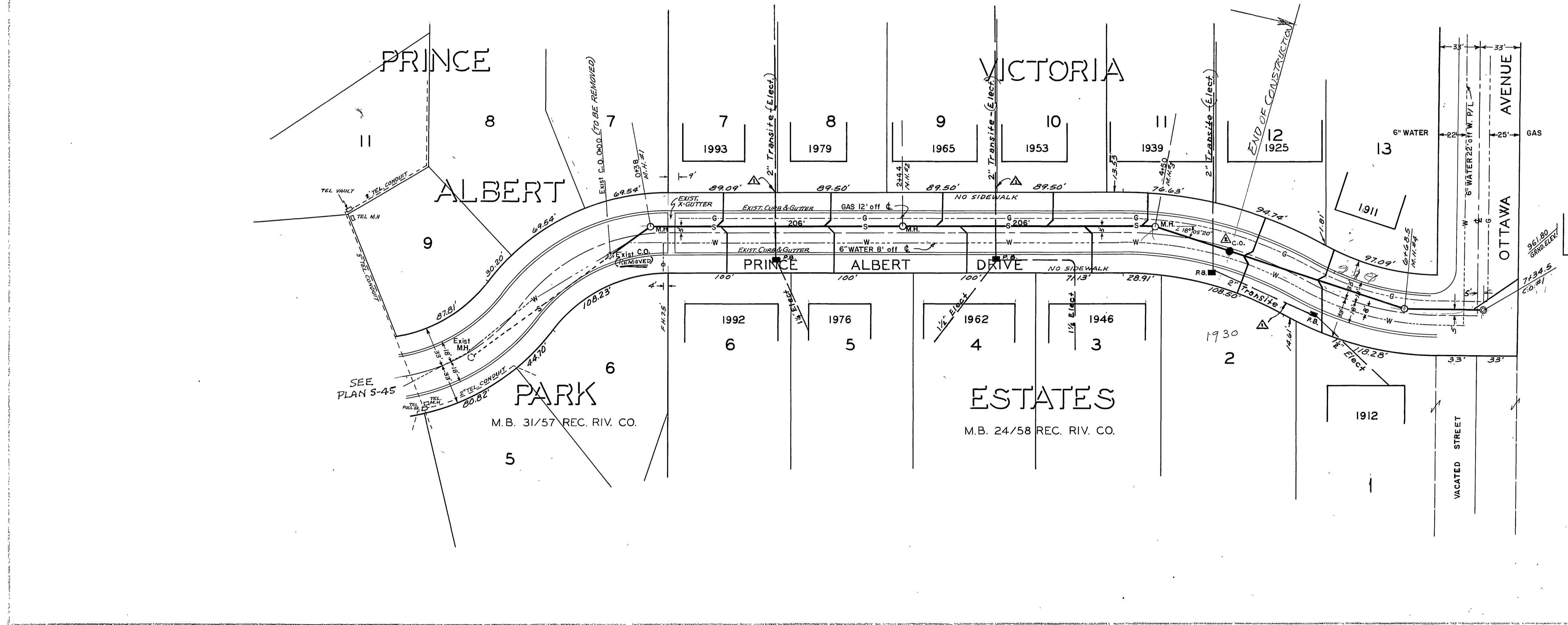

SCALE: N 1" = 50'

NOTE: EXACT LATERAL LOCATIONS TO BE DETERMINED IN THE FIELD.

REVISIONS			CITY OF RIVERSIDE CALIFORNIA DEPARTMENT OF PUBLIC WORKS			
MARK	DATE	DESCRIPTION				
△	5-20-57	Underground Transite indicated	PRINCE ALBERT DRIVE SEWER EXTENSION BETWEEN NEWBERRY COURT OTTAWA AVENUE			
△	8-12-57	As-built C.O. end of line.				
DESIGNED BY	Woa	CHECKED BY	H.H.	APPROVED BY	<i>[Signature]</i>	S-69
DRAWN BY	H.B.	RECOMMENDED BY	<i>[Signature]</i>	DIRECTOR OF PUBLIC WORKS	DATE	
						SHEET 1 OF 1

PROFILE SHEET

NOTE BOOK	NO.	DATE
PROJECT		
PLANNED BY		
STRUCTURE NO.		

PLAN SHEET

NOTE BOOK	NO.	DATE
PROJECT		
PLANNED BY		
STRUCTURE NO.		