

- GENERAL NOTES
1. Construction shall be in accordance with the City of Riverside, Department of Public Works, Standard Specifications No. 461 and Standard Drawings.
 2. It shall be the responsibility of the contractor to clear the right of way in accordance with the provisions of the law as it affects each utility including irrigation lines and appurtenances and at no cost to the City.
 3. Joints in vitrified clay pipe sewers shall conform to ASTM Standard C-425-60T, or the latest revision thereof.
 4. Pipe shall be bedded per Case 1, Standard Drawing No. 452, unless otherwise specified on plan.
 5. Location of ~~tees~~ laterals to be determined in the field.
 6. All stubs and laterals to be constructed in accordance with Standard Drawing No. 362. Stubs shall be plugged and capped.
 7. ~~Manhole frames and covers to be set in existing concrete grade.~~
 8. Laterals are to be 4" and extended to property line.
 9. Prior to construction of sewer, Contractor is to expose existing sewer and contact Engineer for verification of existing elevations.
 10. ~~Tees~~ laterals shall be located in the field at the direction of the owner.

QUANTITY	ESTIMATE	
8" Vitrified Clay Pipe	2,100 LF	
4" Vitrified Clay Pipe	960 LF	
Manhole Standard No. 500	7 Ea.	
Cleanout Standard No. 560	1 Ea.	
8"x4" Tees	31 Ea.	

NOT BUILT

ALBERT A. WEBB ASSOCIATES CIVIL ENGINEERS RIVERSIDE, CALIFORNIA APPROVED BY: <i>[Signature]</i> DATE: <i>5/19/67</i> R.E. No. <i>9876</i>	CITY OF RIVERSIDE, CALIFORNIA DEPARTMENT OF PUBLIC WORKS APPROVED BY: <i>[Signature]</i> DIRECTOR OF PUBLIC WORKS DATE: <i>8-23-67</i>	INDEX MAP - FOR - TRACT No. 3655	PROJECT NO.
			S-695 SHEET 1 OF 5
W.O. 67199 FOR RIVERSIDE 40 ACRES F.B. DESIGNED BY: <i>[Signature]</i> DRAWN BY: <i>BEL</i> CHECKED BY: <i>REG</i>	REVISIONS APPR. DATE	HORIZ. SCALE: 1" = None VERT. SCALE: 1" = None	FILE NO. 67199-B

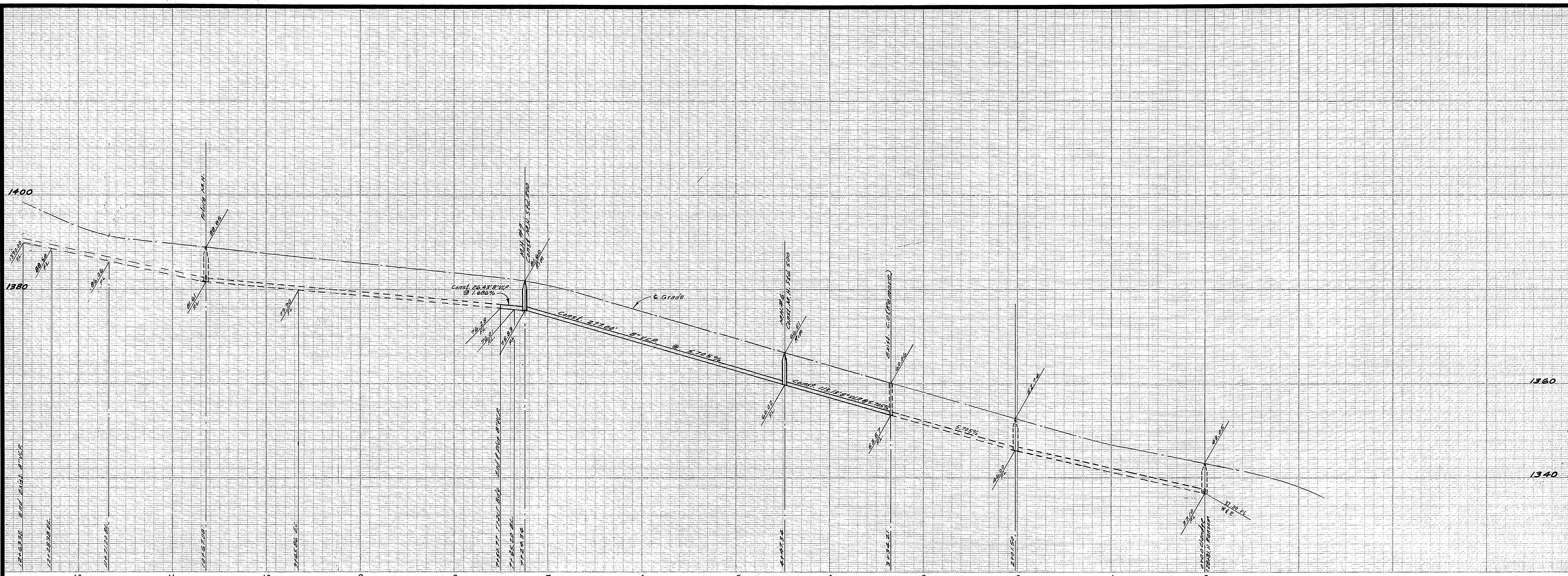

BENCH MARK:
Elev. 1236.61 - Chisel to 100 N. and N.W.
curb return Ransom Rd. & Shaker Dr.

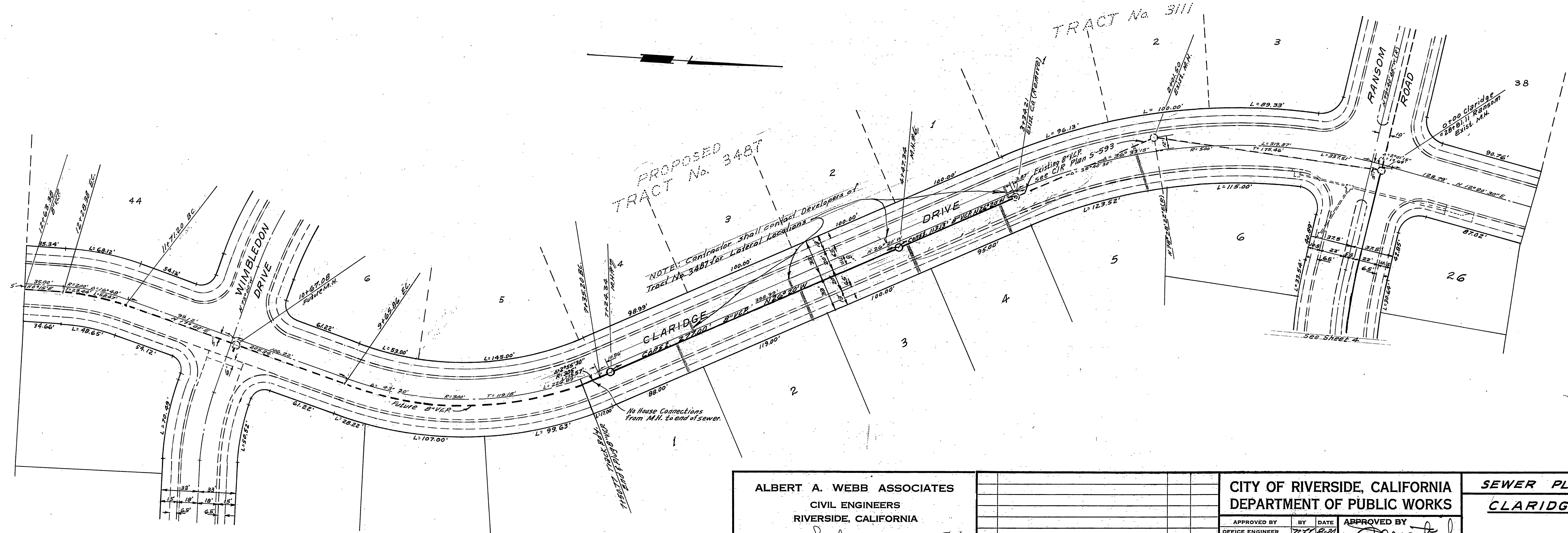

NOT BUILT

ALBERT A. WEBB ASSOCIATES CIVIL ENGINEERS RIVERSIDE, CALIFORNIA APPROVED BY <i>[Signature]</i> DATE 5/19/67 R.E. No. 2876	CITY OF RIVERSIDE, CALIFORNIA DEPARTMENT OF PUBLIC WORKS APPROVED BY <i>[Signature]</i> DATE 8-22-67 ASSISTANT CITY ENGINEER	SEWER PLAN & PROFILE CLARIDGE DRIVE TRACT No. 3655	PROJECT NO. S-695 SHEET 2 OF 5 FILE NO. 67-199-B
		DESIGNED BY <i>[Signature]</i> DRAWN BY <i>[Signature]</i> CHECKED BY <i>[Signature]</i>	REVISIONS APPR. DATE

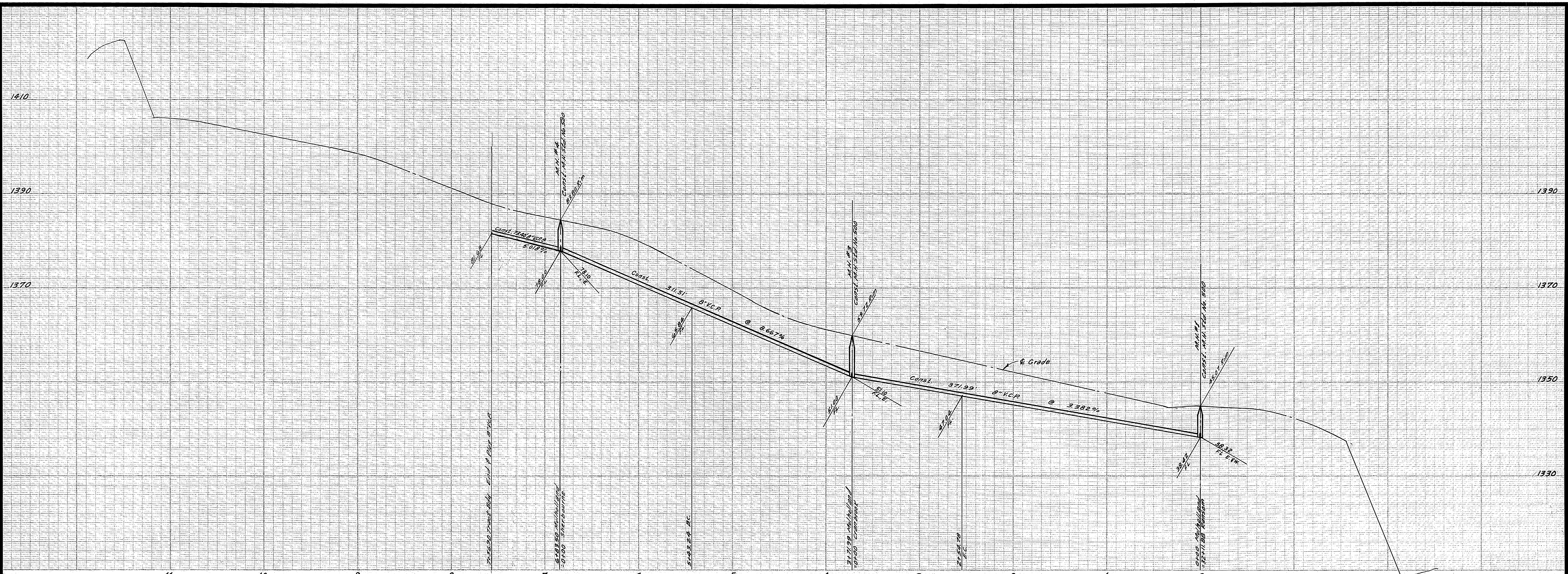

BENCH MARK:
Elev. 1236.61 - Chisel \square on N. end N.W. curb
return Ransom Rd. & Shaker Dr.

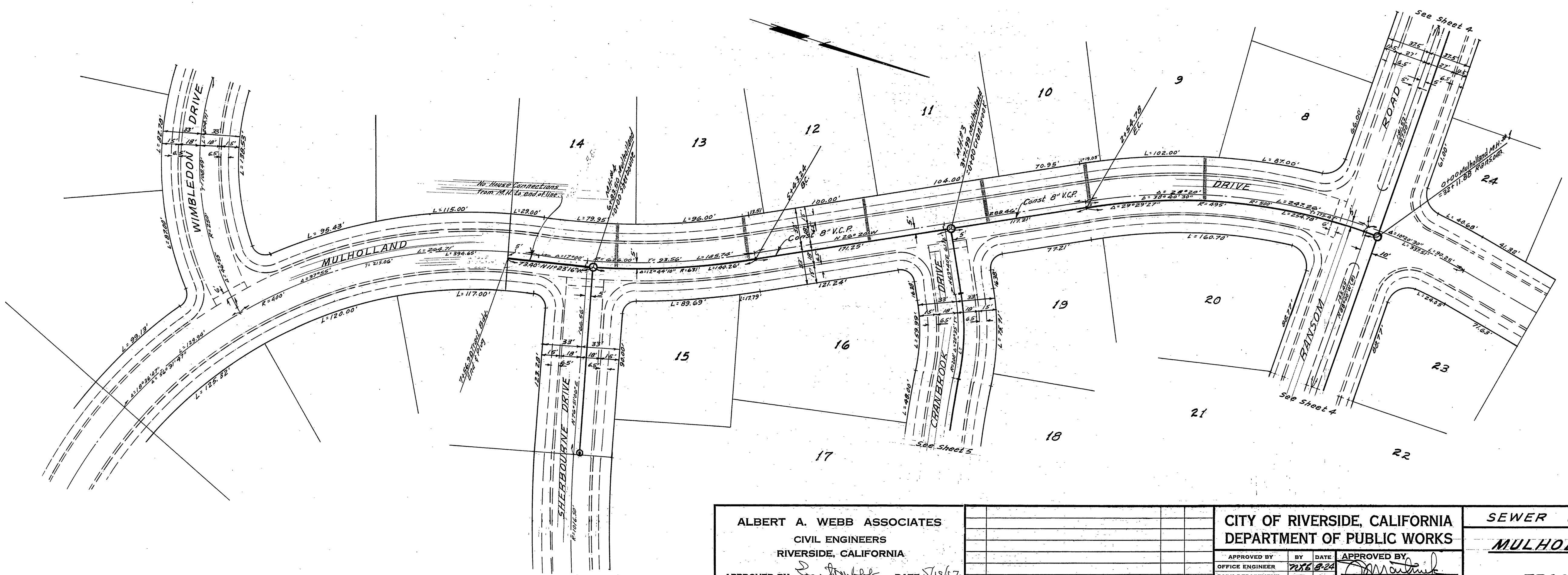

Not Bill

ALBERT A. WEBB ASSOCIATES CIVIL ENGINEERS RIVERSIDE, CALIFORNIA APPROVED BY: <i>[Signature]</i> DATE: 5/15/67 R.E. No. 2876	CITY OF RIVERSIDE, CALIFORNIA DEPARTMENT OF PUBLIC WORKS APPROVED BY: <i>[Signature]</i> DATE: 5/22/67 DIRECTOR OF PUBLIC WORKS	SEWER PLAN & PROFILE	PROJECT NO.
		MULHOLLAND DRIVE	S-695
W.O. 67-199 FOR RIVERSIDE 40 ACRES F.B.		TRACT No 3655	SHEET 3 OF 5
DESIGNED BY: BEL DRAWN BY: BEL CHECKED BY: REG		HORIZ. SCALE: 1" = 50'	VERT. SCALE: 1" = 10'

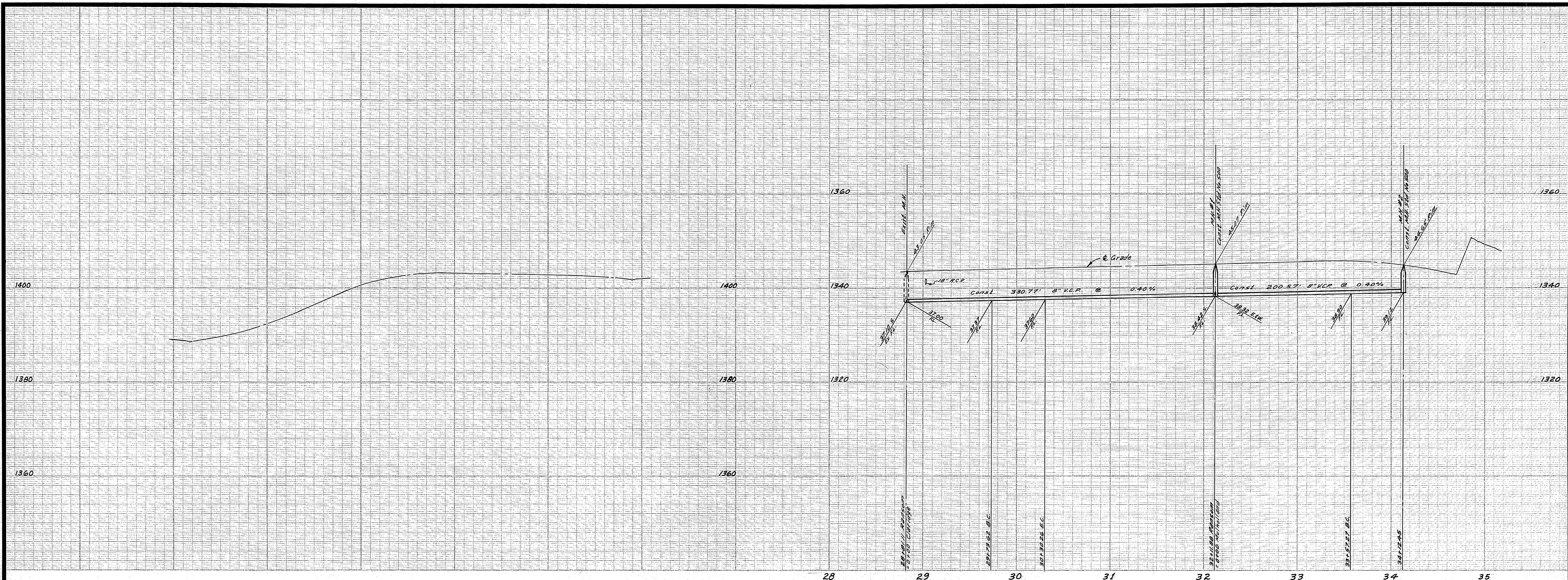

BENCH MARK:
Elev. 1236.61 - Chisel on N. end NW curb
return Ransom Rd. & Shaker Dr.

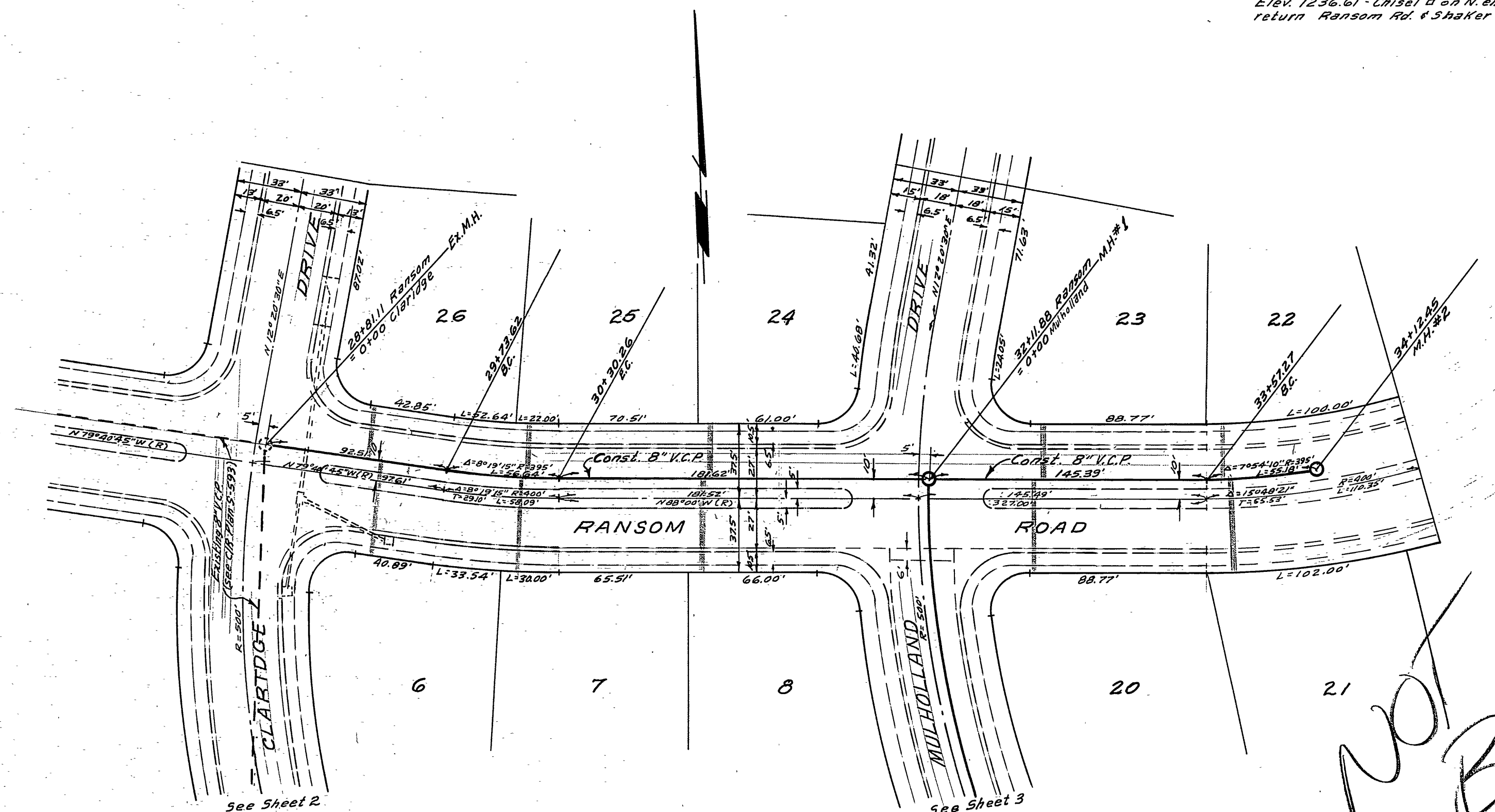
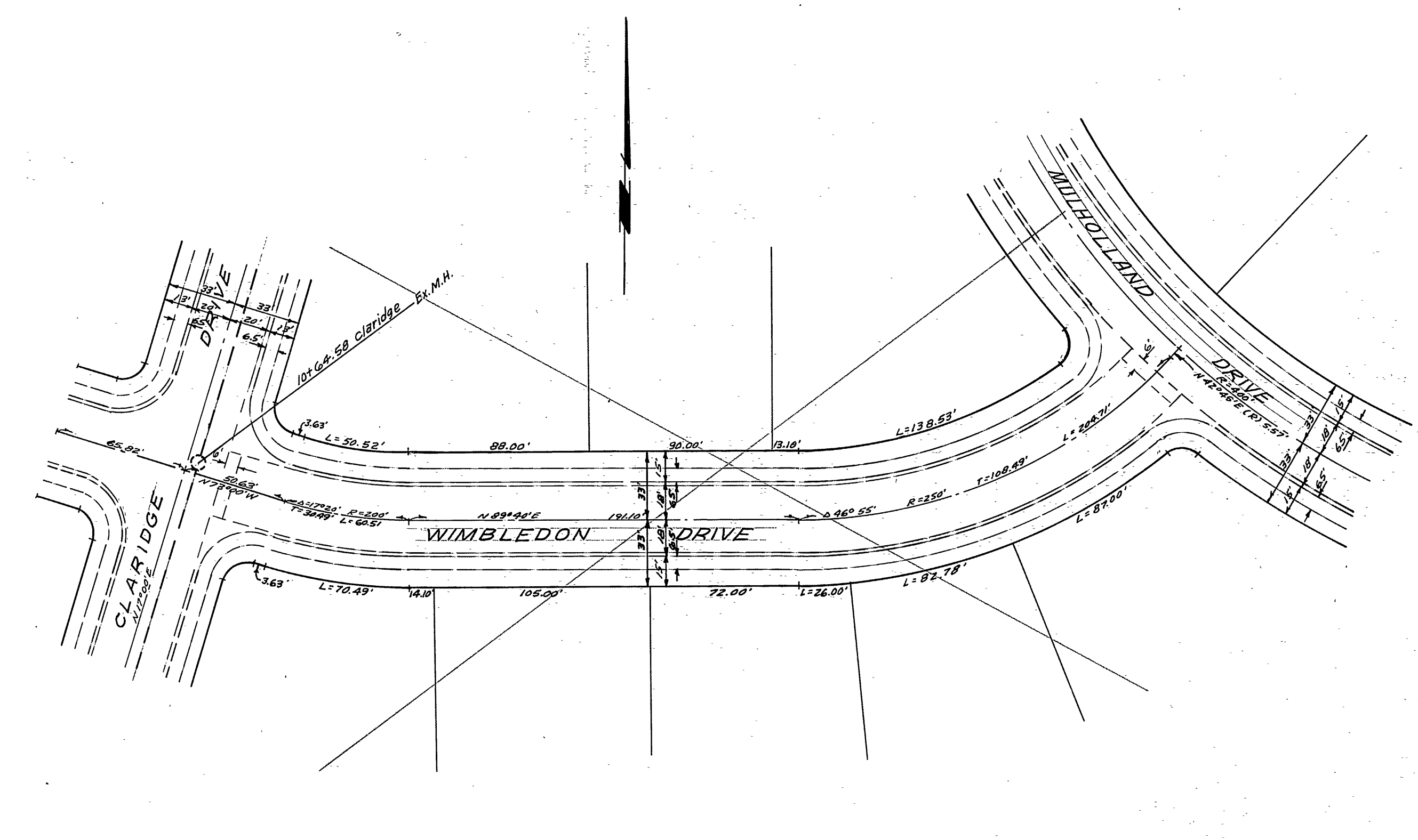

NOT BUILT

ALBERT A. WEBB ASSOCIATES CIVIL ENGINEERS RIVERSIDE, CALIFORNIA APPROVED BY: <i>[Signature]</i> DATE: 5/19/67 R.E. No. 9876	CITY OF RIVERSIDE, CALIFORNIA DEPARTMENT OF PUBLIC WORKS APPROVED BY: <i>[Signature]</i> DATE: 8-23-67 OFFICE ENGINEER: <i>[Signature]</i> DATE: 8-24-67 PARK DEPARTMENT TRAFFIC DIVISION ASSISTANT CITY ENGINEER: <i>[Signature]</i> DATE: 8-24-67	SEWER PLAN & PROFILE WIMBLEDON DRIVE RANSOM ROAD TRACT No. 3655	PROJECT NO. 5-695 SHEET 4 OF 5
		W.O. 67-192 FOR RIVERSIDE ALPES F.B.	

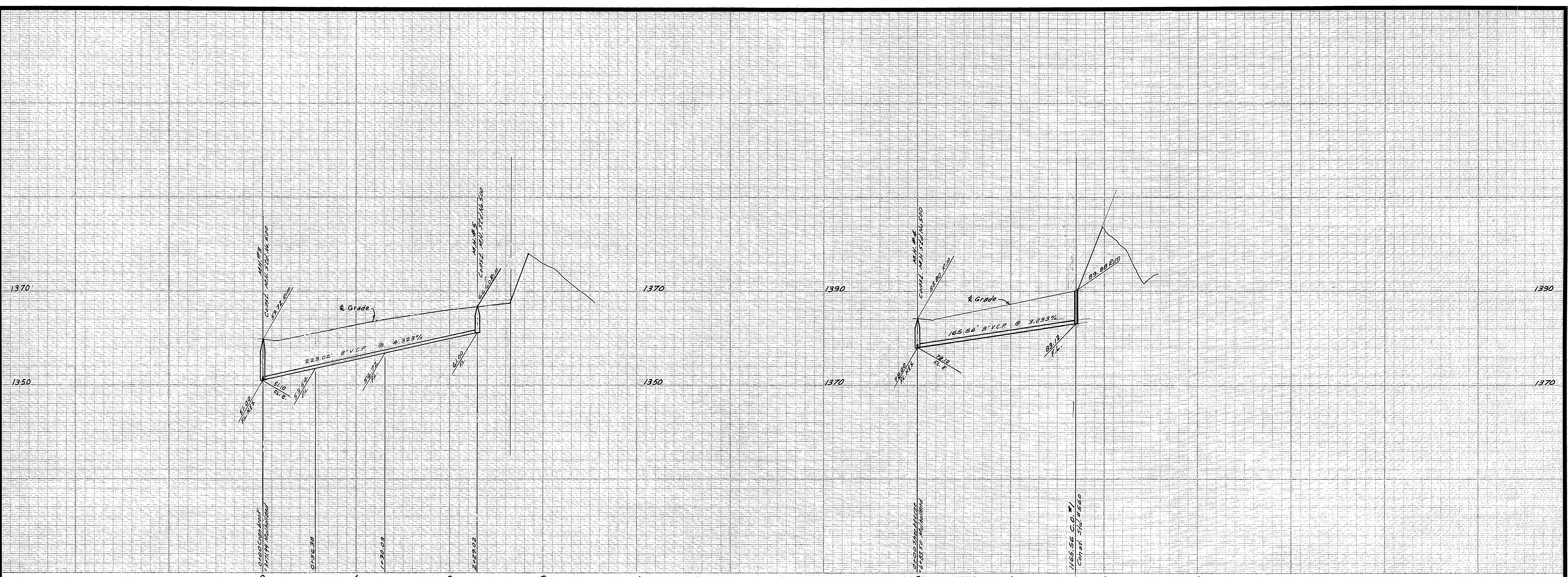

BENCH MARK:
Elev. 1236.61 - Chisel \square on N. end N.W. curb
return Ransom Rd. & Shaker Dr.

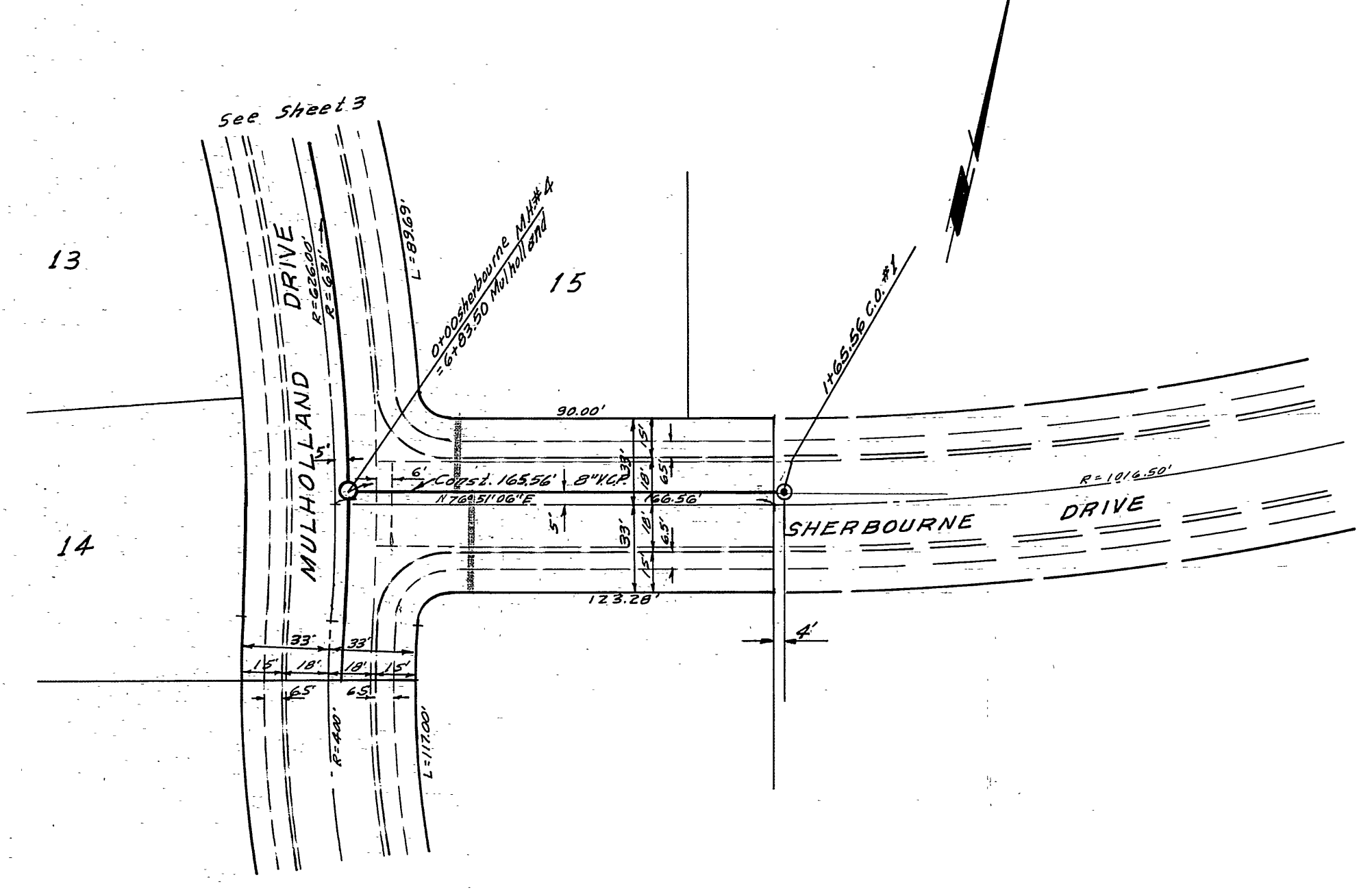
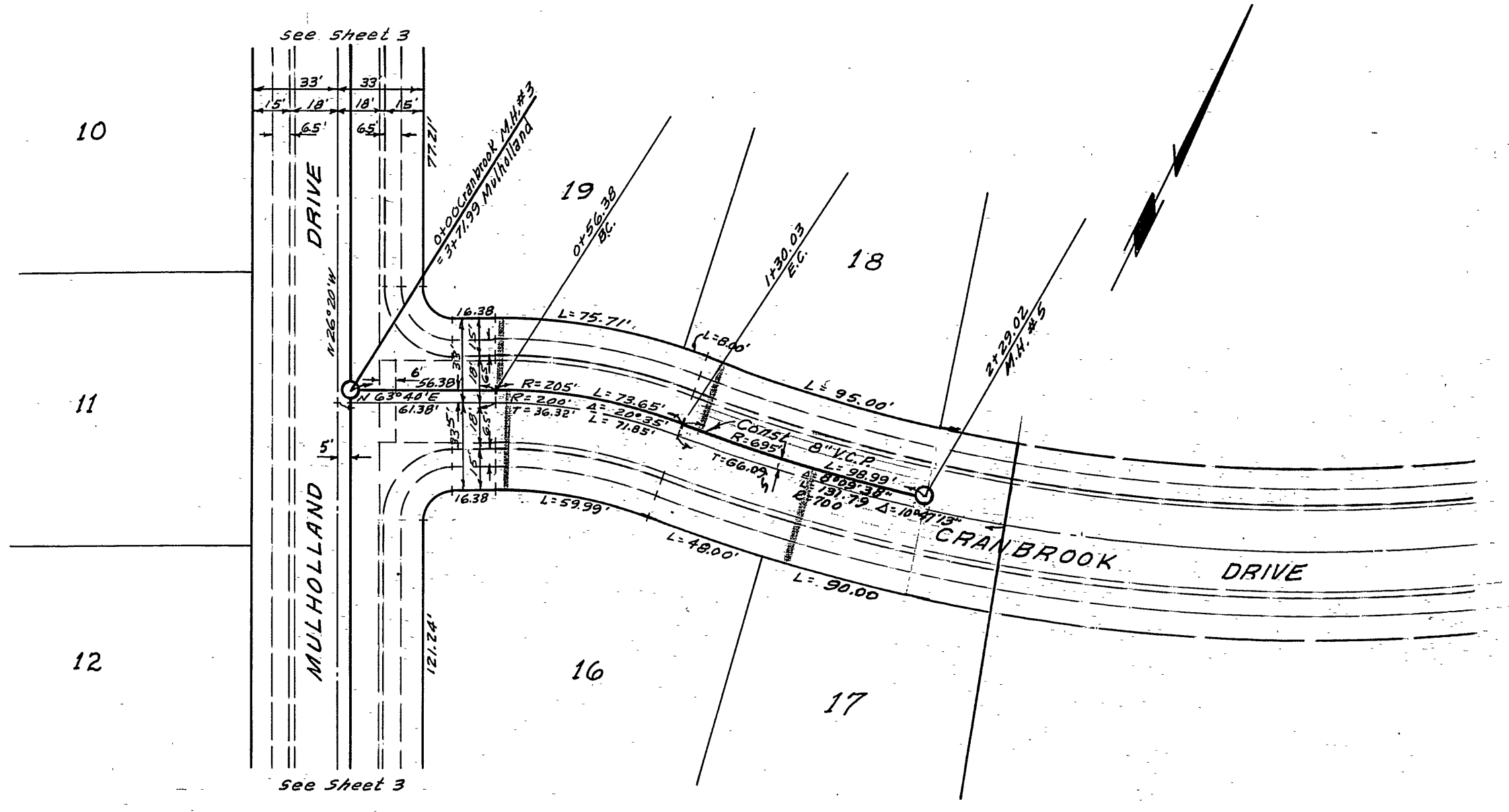

NOT BUILT

ALBERT A. WEBB ASSOCIATES CIVIL ENGINEERS RIVERSIDE, CALIFORNIA APPROVED BY: <i>Emilio Webb</i> DATE 5/19/67 R.E. No. 9976		CITY OF RIVERSIDE, CALIFORNIA DEPARTMENT OF PUBLIC WORKS APPROVED BY: <i>Donatello</i> DATE 8-23-67 OFFICE ENGINEER PARK DEPARTMENT TRAFFIC DIVISION ASSISTANT CITY ENGINEER		SEWER PLAN & PROFILE CRANBROOK DRIVE SHERBOURNE DRIVE TRACT No. 3655 HORIZ. SCALE: 1" = 50' VERT. SCALE: 1" = 10'		PROJECT NO. S-695 SHEET 5 OF 5 FILE NO. 67-199-B
W.O. 67-199 FOR: RIVERSIDE 40 ACRES F.B.		DESIGNED BY: <i>BEL</i> DRAWN BY: <i>BEL</i> CHECKED BY: <i>REC</i>		MARK: REVISIONS: APPR. DATE:		