

B.M. 1202.54 P.K. NAIL IN S.E. CURB RETURN  
MT. VERNON AVE. AND GREEN OAKS DR.

GENERAL NOTES

1. ALL MANHOLES SHALL BE CONSTRUCTED PER CITY OF RIVERSIDE STANDARD DRAWING NO. 500, UNLESS OTHERWISE NOTED.
2. SEWER LATERALS SHALL BE 4" V.C.P. CONSTRUCTED PER CITY OF RIVERSIDE STANDARD DRAWING NO. 562.

QUANTITY ESTIMATE

- |  |           |
|--|-----------|
| 1. 8" VITRIFIED CLAY PIPE                  | 204 L.F.  |
| 2. 4" VITRIFIED CLAY PIPE                  | 1365 L.F. |
| 3. 8" 4" TEES                              | 49 EA.    |
| 4. MANHOLES                                | 8 EA.     |
| 5. CLEANOUT                                | 1 EA.     |
| 6. DROP TO EXISTING MANHOLE                | 1 EA.     |
| 7. PAVEMENT REPLACEMENT 8" V.C.P. 204 L.F. |           |
| 8. PAVEMENT REPLACEMENT 4" V.C.P. 755 L.F. |           |



\*15+62 LATERAL \*  
\*16+82 LATERAL \*  
\*16+99 LATERAL \*  
\*17+74 LATERAL \*  
\*18+42 LATERAL \*  
\*19+69 LATERAL \*

\*15+73 LATERAL  
\*16+11 Tee  
\*16+76 Tee  
\*17+44 LATERAL

\*AS BUILT 8-30-68 A.J.R.

F.B. M-1/55-62

CITY OF RIVERSIDE, CALIFORNIA DEPARTMENT OF PUBLIC WORKS		GREEN OAKS DRIVE ASSESSMENT DISTRICT		ACCOUNT NO. 6075
APPROVED BY SENIOR ENGINEER	BY DATE	APPROVED BY DIRECTOR OF PUBLIC WORKS	S-697	
TRAFFIC DIVISION	DATE	DATE	SHEET 1 OF 3	
DESIGNED BY	REVISIONS	APPR. DATE	HORIZ. SCALE: 1" = 40' VERT. SCALE: 1" = 4'	
DRAWN BY	CHECKED BY	DATE	S.S. PROJECT NO.	

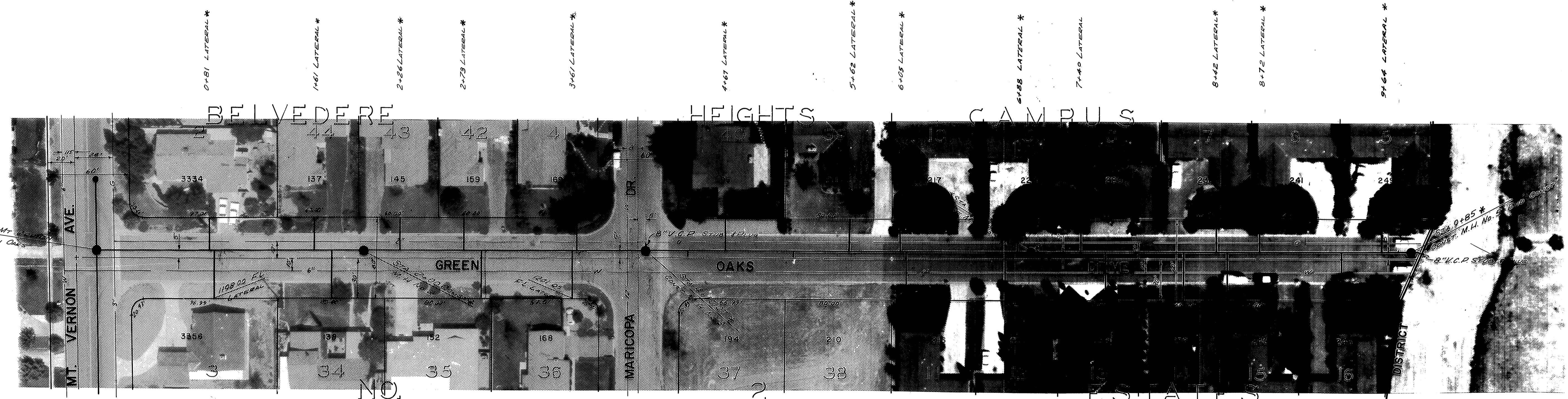
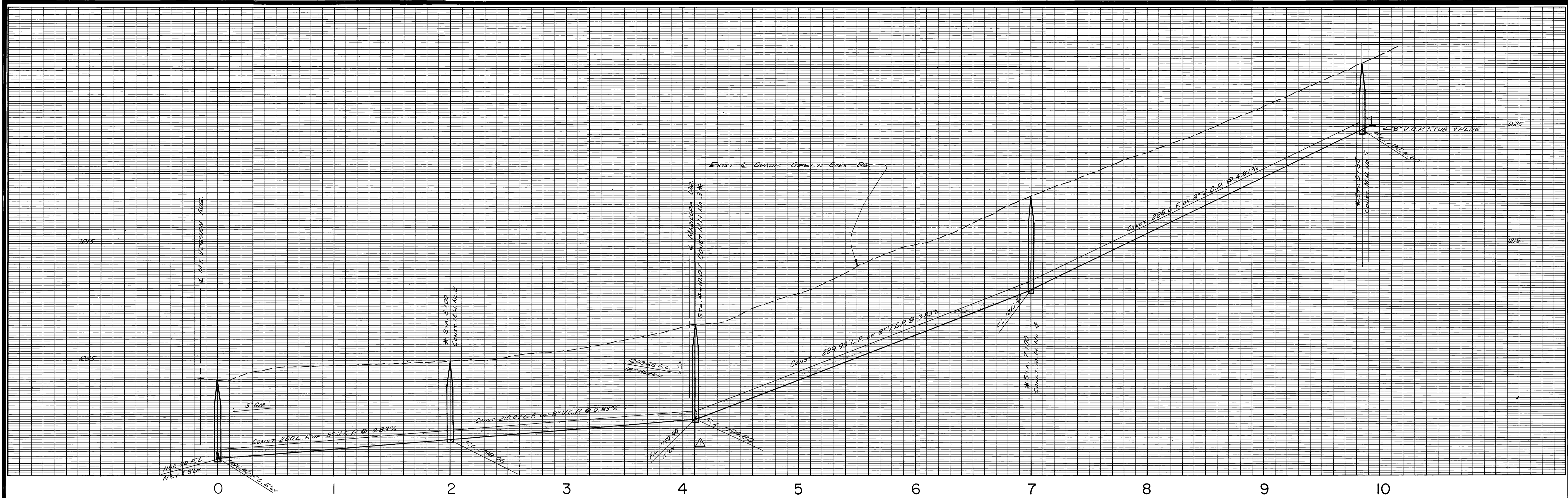

SEE SHEET 1 OF 3

- \*0+86 LATERAL LAY TEE FLAT
- \*1+74 LATERAL
- \*2+91 LATERAL
- \*3+54 LATERAL
- \*4+40 TEE
- \*5+20 TEE
- \*6+08 LATERAL
- \*6+84 LATERAL
- \*7+58 LATERAL
- \*8+15 LATERAL
- \*8+48 LATERAL
- \*9+30 LATERAL

\* AS BUILT 8-30-68 KLS BE

<input type="checkbox"/>	REVISED GRADE AS PROPOSED BY P.U.D. DIV.	DATE	2/14/68
<b>CITY OF RIVERSIDE, CALIFORNIA DEPARTMENT OF PUBLIC WORKS</b>			
APPROVED BY		BY DATE	APPROVED BY
SENIOR ENGINEER		7/28/68 7-3-68	<i>[Signature]</i>
PARK DEPARTMENT		DIRECTOR OF PUBLIC WORKS	
TRAFFIC DIVISION		DATE 1-8-68	
ASSISTANT CITY ENG.		DATE 1-8-68	
MARK	REVISIONS	APPR. DATE	DESIGNED BY
			DRAWN BY
			CHECKED BY

<b>GREEN OAKS DRIVE</b> ASSESSMENT DISTRICT	ACCOUNT NO. 6075 <b>S-697</b>
<b>GREEN OAKS DRIVE</b>	SHEET 2 OF 3
HORIZ. SCALE: 1" = 40' VERT. SCALE: 1" = 4'	S.S. PROJECT NO.

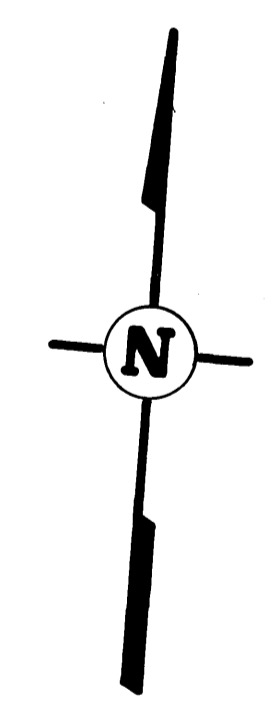
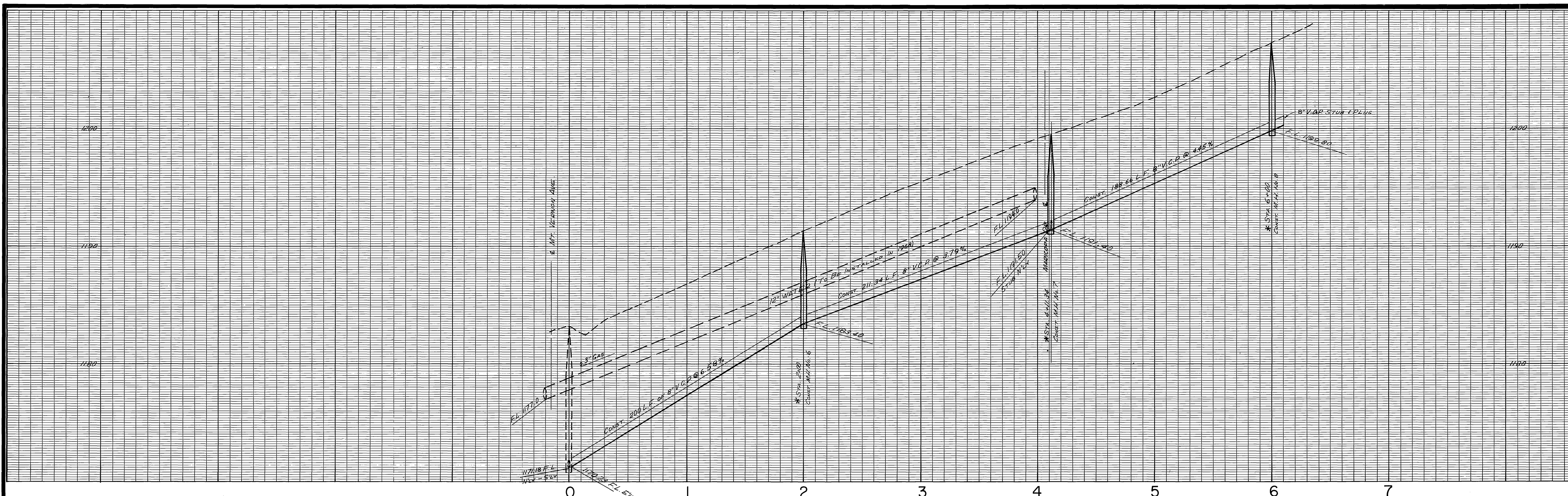

DISTRICT BOUNDARY

0+75 LATERAL\*

1+42 LATERAL\*

2+69 LATERAL\*

3+44 LATERAL\*

4+56 LATERAL\*

5+35 LATERAL\*

EXIST. SEWER PER OLD PLAN S-535

\*0+69 LATERAL

\*1+19 LATERAL

\*1+79 LATERAL

\*2+06 TEE

\*2+51 TEE

\*2+84 LATERAL

\*3+26 LATERAL

\*4+06 LATERAL

\*5+19 LATERAL

\*5+94 LATERAL

\*AS BUILT 6-30-68 K.S.B.

CITY OF RIVERSIDE, CALIFORNIA DEPARTMENT OF PUBLIC WORKS		GREEN OAKS DRIVE ASSESSMENT DISTRICT		ACCOUNT NO. 6075
APPROVED BY: [Signature] SENIOR ENGINEER PARK DEPARTMENT		APPROVED BY: [Signature] DIRECTOR OF PUBLIC WORKS		S-697
MARK REVISIONS APPR. DATE		DATE 1-8-68		SHEET 3 OF 3
DESIGNED BY: [Signature] DRAWN BY: [Signature] CHECKED BY: [Signature]		HORIZ. SCALE: 1" = 40' VERT. SCALE: 1" = 4'		S.S. PROJECT NO.