

781.78 "X" DN FIRE HYDRANT
BOLT S.W. COE, MAGNOLIA
AND MONROE.

- GENERAL NOTES**
1. ALL MANHOLES SHALL BE CONSTRUCTED PER CITY OF RIVERSIDE STANDARD DRAWING No. 500 UNLESS OTHERWISE NOTED.
 2. SEWER LATERALS SHALL BE 4" V.C.P. CONSTRUCTED PER CITY OF RIVERSIDE STANDARD DRAWING No. 561.

QUANTITY ESTIMATE

1. 8" VITRIFIED CLAY PIPE	310 L.F.
2. 4" VITRIFIED CLAY PIPE	114 L.F. 1.30
3. 8" x 4" TEES	3 EA.
4. MANHOLES	2 EA.
5. PAVEMENT REPLACEMENT	373 L.F. 1.70

SCALE: HORIZ: 1" = 50'
VERT. 1" = 5'
* AS BUILT 6-26-68 K.S.

11/19/67 ADAPTED FROM PLAN S-240
5-16-68 CHANGED SEWER TO 5"
RIGHT OF WAY FOR
SEPARATION OF NEWLY
INSTALLED WATERS
FROM SEWER

BROADMOOR STREET
ASSESSMENT DISTRICT
BROADMOOR STREET
6076
S-707
1 of 1

W.D. Christman
William D. Christman
12-8-67

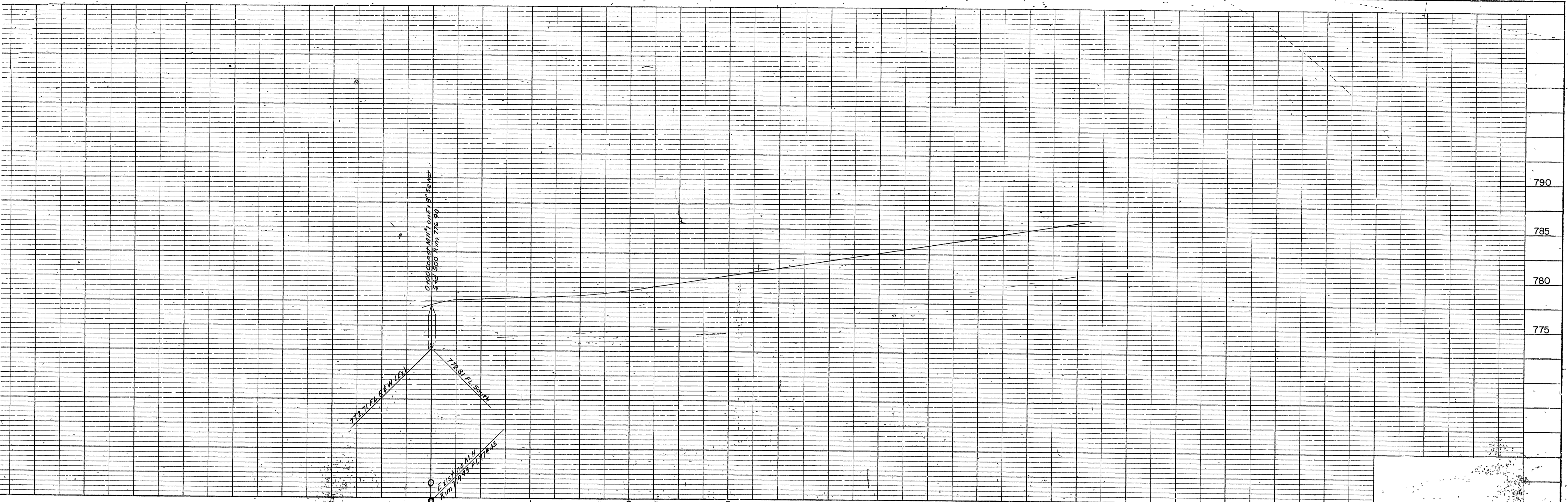

PROFILE	
NO. 1	DATE
NOTE BOOK	DESIGNED
NO.	BY M. S. NOTED
	STRUCTURE NOTATIONS CHECKED

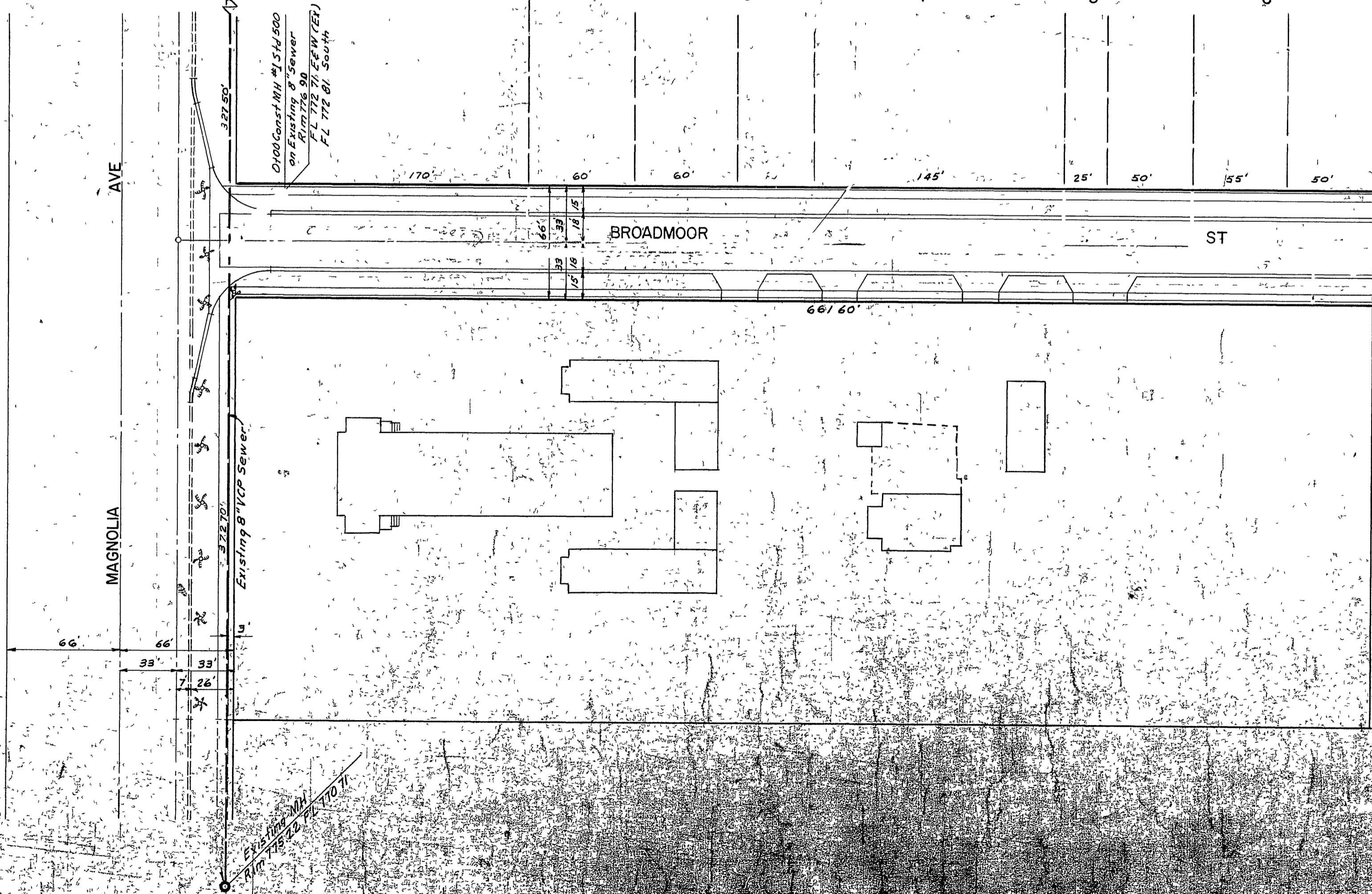
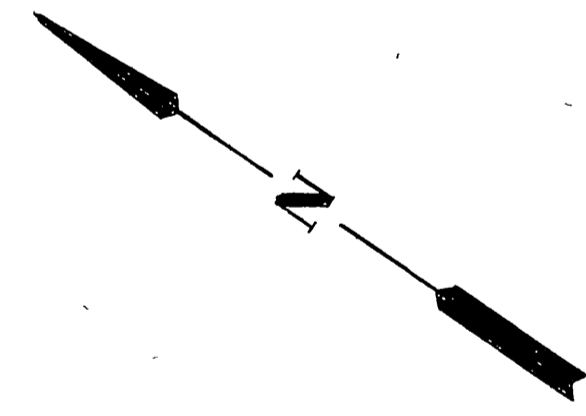

PLAN	
NO. 1	DATE
NOTE BOOK	DESIGNED
NO.	BY M. S. NOTED
	STRUCTURE NOTATIONS CHECKED

RIVERSIDE ENGINEERING CO. INC.
 RIVERSIDE CALIFORNIA
 APPROVED: *[Signature]* RE 11957 DATE 5/26/60

REVISIONS		CITY OF RIVERSIDE, CALIFORNIA DEPARTMENT OF PUBLIC WORKS	
MARK	DATE	DESCRIPTION	
DESIGNED BY	SUBMITTED BY	APPROVED BY	PROJ. NO.
DRAWN BY	PARK DEPT. / TRAFFIC DIV.	DIRECTOR OF PUBLIC WORKS	S 707
CHECKED BY	RECOMMENDED BY	DATE	SHEET OF