

GENERAL NOTES

- CONSTRUCTION SHALL BE IN ACCORDANCE WITH THE CITY OF RIVERSIDE, DEPARTMENT OF PUBLIC WORKS, STANDARD SPECIFICATIONS NO 461 AND STANDARD DRAWINGS
- IT SHALL BE THE RESPONSIBILITY OF THE CONTRACTOR TO CLEAR THE RIGHT OF WAY IN ACCORDANCE WITH PROVISIONS OF THE LAW AS IT AFFECTS EACH UTILITY INCLUDING IRRIGATION LINES AND APPURTENANCES AND AT NO COST TO THE CITY
- JOINTS IN VITRIFIED CLAY PIPE SEWER SHALL CONFORM TO A.S.T.M. SPECIFICATION C-425-64, TYPE I OR III, OR TO A.S.T.M. SPECIFICATION C-914-66T ("BAND SEAL") WITH CERTAIN EXCEPTIONS OR MODIFICATIONS ON FILE WITH THE CITY ENGINEER
- PIPE SHALL BE BEDDED PER CASE I, STANDARD DRAWING NO. 452, UNLESS OTHERWISE SPECIFIED ON THE PLAN.
- LOCATION OF TREES AND LATERALS AS SHOWN ON THE PLAN
- ALL STUBS AND LATERALS TO BE CONSTRUCTED IN ACCORDANCE WITH STANDARD DRAWING NO 562. STUBS SHALL BE PLUGGED AND CAPPED.
- MANHOLE FRAMES AND COVERS TO BE SET TO PROPOSED PAVEMENT GRADES
- CUTS IN EXISTING PAVEMENT SHALL BE REPAIRED WITH 2 1/2" A.C. AND SEALER AFTER ALL SETTLEMENT HAS CEASED. A TEMPORARY OIL TREATMENT SHALL BE APPLIED IMMEDIATELY AFTER TRENCHES ARE CLOSED, AND MAINTAINED UNTIL FINAL PAVING.
- PRIOR TO CONSTRUCTION OF SEWER CONTRACTOR SHALL EXPOSE EXISTING SEWER AND CONTACT ENGINEER FOR VERIFICATION OF EXISTING ELEVATIONS.

QUANTITY ESTIMATE.

8" VITRIFIED CLAY PIPE	507	L.F.	△
MANHOLES STANDARD NO 500	3	EACH	△
RECONSTRUCT FLOOR EXIST. M.H.	3	"	△
4" X 8" TEES	1	"	△
4" CAST IRON PIPE	587	L.F.	△
4" CAST IRON CLEANOUTS	6	"	△
4" X 4" TEES	1	"	△

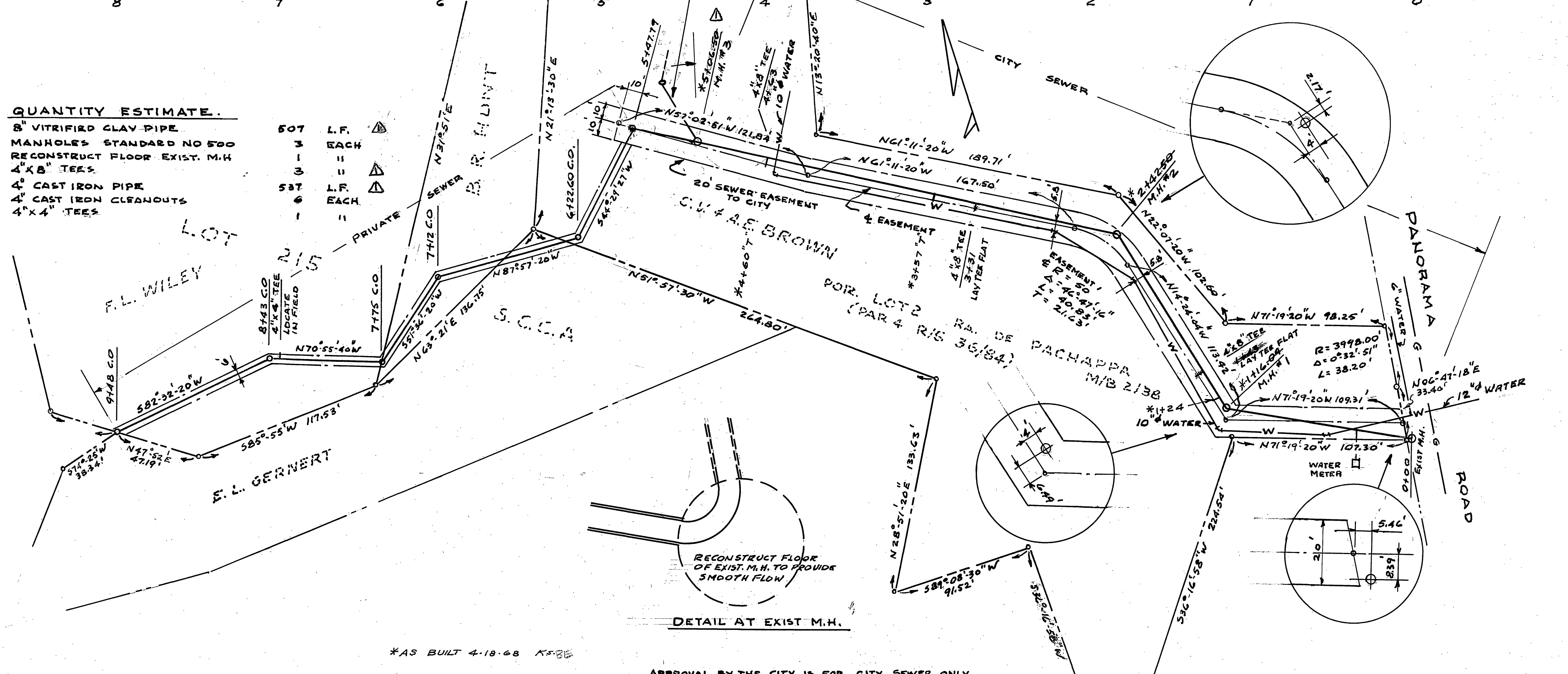

NOTICE TO CONTRACTOR

THE EXISTENCE AND LOCATION OF ANY UNDERGROUND UTILITY PIPES OR STRUCTURES SHOWN ON THESE PLANS ARE OBTAINED BY SEARCH OF AVAILABLE RECORDS, TO THE BEST OF OUR KNOWLEDGE, THERE ARE NO EXISTING UTILITIES EXCEPT AS SHOWN ON THESE PLANS.

THE CONTRACTOR IS REQUIRED TO TAKE DUE PRECAUTIONS TO PROTECT THE UTILITY LINES SHOWN AND ANY OTHER LINES NOT OF RECORD OR NOT SHOWN ON THESE PLANS.

PUBLIC UTILITIES DEPARTMENT
WATER DIVISION
APPROVED: *Harold G. Cronan* DATE: _____
GEN Supt. & Chief Engineer

C.V. BROWN JR.
CIVIL ENGINEER
RIVERSIDE CALIFORNIA
APPROVED: *C.V. Brown Jr.* DATE: 11-28-67
R.E. 7702

RELOCATE M.H. #3 HIT ROCK REPAIR 2-13-68
MARK REVISIONS DATE APP. DATE
DESIGNED BY CUB DRAWN BY CUB CHECKED BY *[Signature]*

CITY OF RIVERSIDE, CALIFORNIA
DEPARTMENT OF PUBLIC WORKS
APPROVED BY: *[Signature]* DATE: 1-2-68
DIRECTOR OF PUBLIC WORKS

PLAN & PROFILE
SEWER
EAST SIDE PACHAPPA HILL
WEST OF PANORAMA ROAD
RIVERSIDE CALIFORNIA

PROJECT NO. S-711
SHEET 1 OF 1
FILE NO.

HORIZ. SCALE: 1" = 40' VERT. SCALE: 1" = 20'

APPROVAL BY THE CITY IS FOR CITY SEWER ONLY

*AS BUILT 4-18-68 K5-88

DETAIL AT EXIST. M.H.