

1175

1175

1165

1165

1155

1155

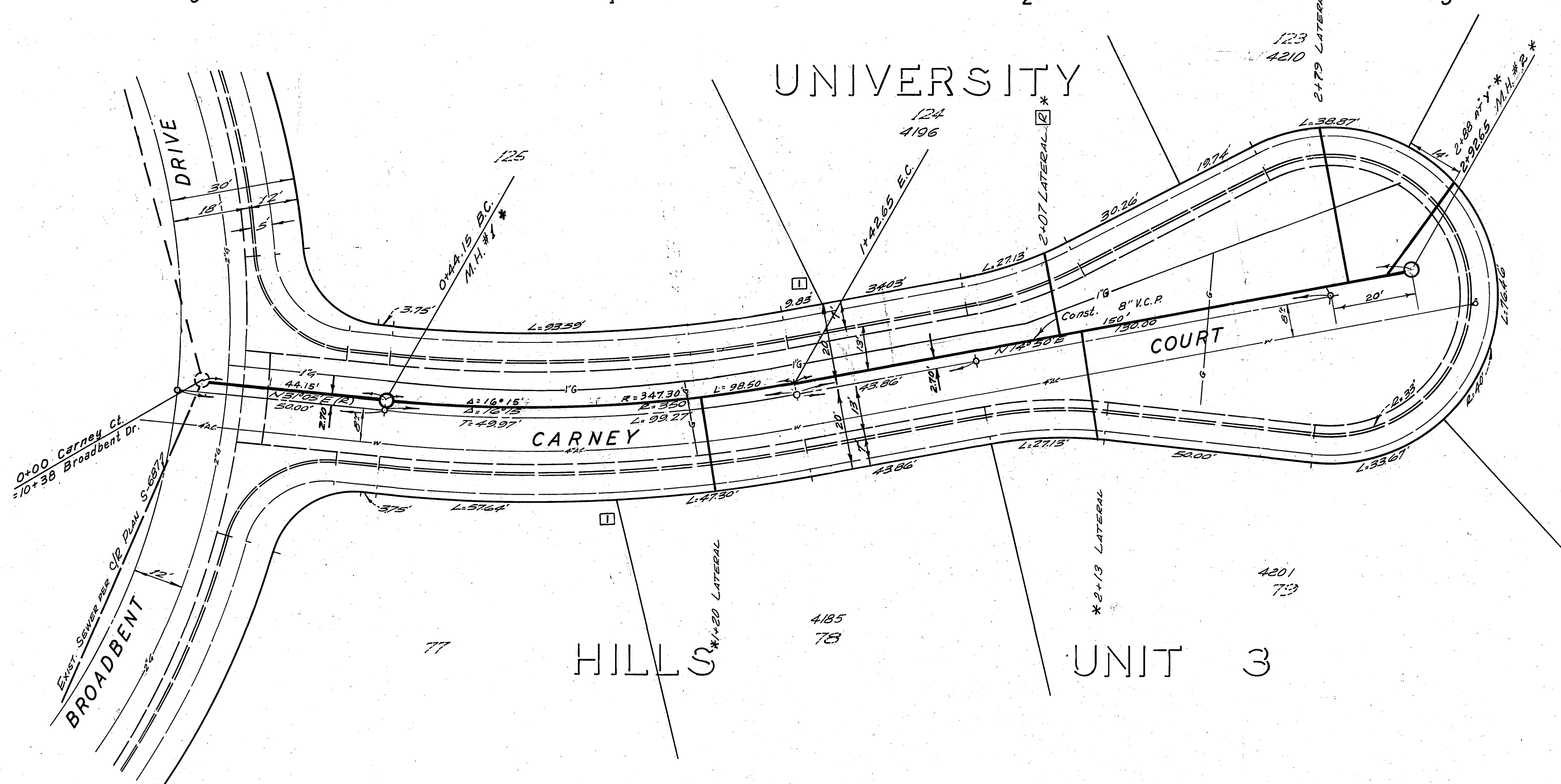
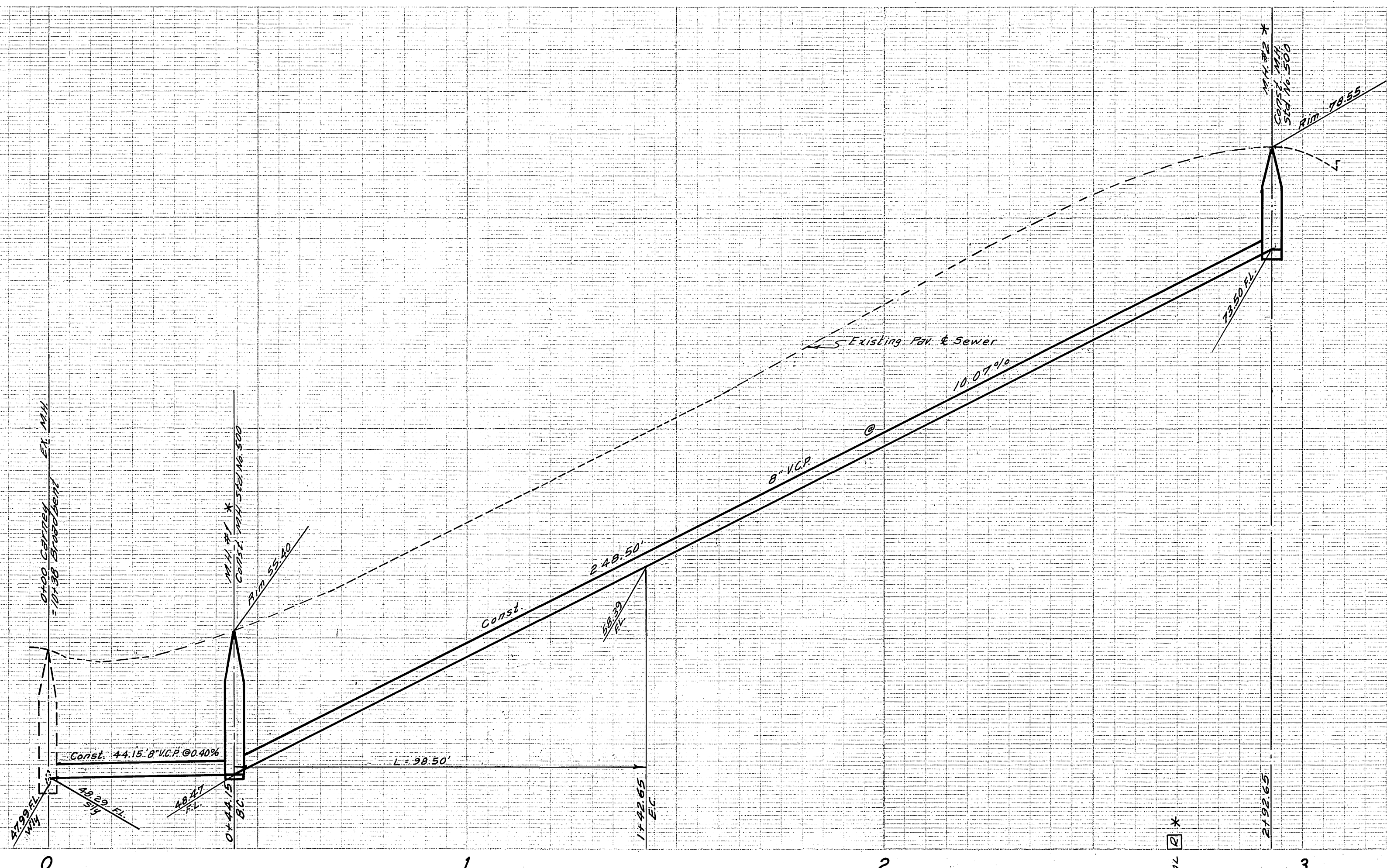

Scale: 1"=20'

BENCH MARK:
 Elev. 108.326, Top 1 1/4" I.P. at intersection of Broadbent & Hill Crest
 C/R F.B. 687/25

CAUTION
 Transite Water Line Contact
 Public Utilities Water Dept.
 24 Hr. Prior to Const. Phone
 787-7442.

- GENERAL NOTES**
- Construction shall be in accordance with the City of Riverside, Department of Public Works, Standard Specifications No. 461 and Standard Drawings.
 - It shall be the responsibility of the contractor to clear the right of way in accordance with the provisions of the law as it affects each utility including irrigation lines and appurtenances and at no cost to the City.
 - Joints in vitrified clay pipe sewers shall conform to ASTM Standard C-425-60T or the latest revision thereof.
 - Pipe shall be bedded per Case 1, Standard Drawing No. 452, unless otherwise specified on plan.
 - Location of Ties and laterals to be at direction of Owner.
 - All stubs and laterals to be constructed in accordance with Standard Drawing No. 562. Stubs shall be plugged and capped.
 - Manhole frames and covers to be set to existing pavement grades.
 - Laterals are to be 4" and extended to property line.
 - Prior to construction of sewer, Contractor is to expose existing sewer and contact Engineer for verification of existing elevations.
 - Joints shall be in accordance to ASTM Specifications C-425-60T Type I or II and ASTM Specifications C-594-66T (Dow Seal) with certain exceptions or modifications on file with the City Engineer.
 - Indicates Location of Sewer Lateral Has Been Determined by the Property Owner.

QUANTITY ESTIMATE

8" Vitrified Clay Pipe	293	L.F.
4" Vitrified Clay Pipe	132	L.F.
4" X 8" Tees	5	Ez.
Manhole Standard No. 500	2	Ez.
Pavement Replacement	380	S.F.

*AS BUILT 9-26-68 AS DE

ALBERT A. WEBB ASSOCIATES CIVIL ENGINEERS RIVERSIDE, CALIFORNIA APPROVED BY: <i>Edward N. Webb</i> DATE 12/1/67 R.E. No. 9876	ADAPTED PLAN FOR ASSESSMENT District Pub Council, Approval 1/25/68 <input checked="" type="checkbox"/> Revised per Council action of 6/15/68 Carney Ct. 1911 Act abandoned.	CITY OF RIVERSIDE, CALIFORNIA DEPARTMENT OF PUBLIC WORKS APPROVED BY: <i>[Signature]</i> DATE 12-14-67 OFFICE ENGINEER PARK DEPARTMENT TRAFFIC DIVISION ASSISTANT CITY ENG.	SEWER PLAN AND PROFILE CARNEY COURT <input checked="" type="checkbox"/> SEWER EXTENSION SHEET 1 OF 1 HORIZ. SCALE: 1" = 20' VERT. SCALE: 1" = 4'	PROJECT NO. S-712 FILE NO. 67-376-B
	W.O. 67-376 FOR: EDWARD MACKEY FB. 650 DESIGNED BY: B.E.L. DRAWN BY: E.M. CHECKED BY:	MARK REVISIONS APPR. DATE	DATE 12-14-67	SHEET 1 OF 1