

BENCH MARK  
Elev. 1138.41, Top of 4" IR filled with conc.  
at South West corner of Sec. 31, Webb P.B. 343/35

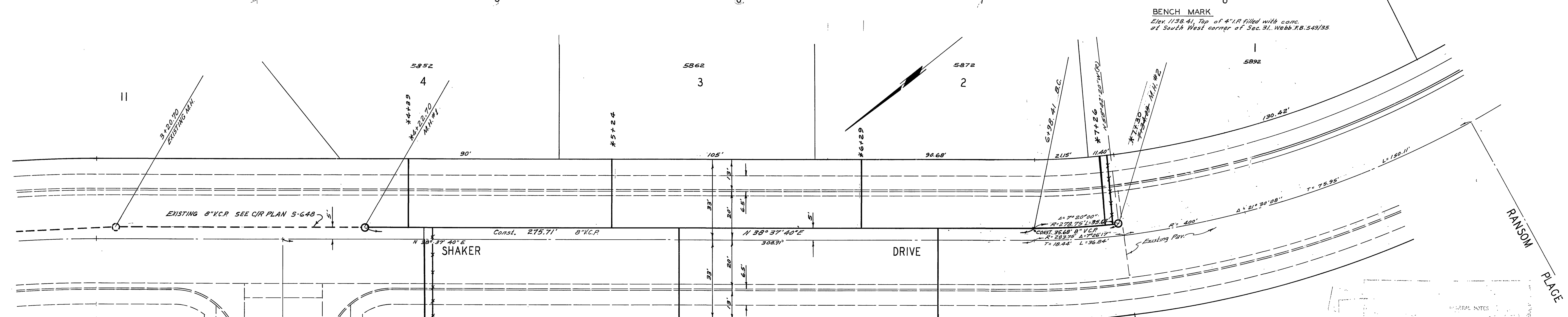

TRACT NO. 3439  
10

TRACT NO. 2416  
58

QUANTITY ESTIMATE  
5875

Manhole Standard No. 500  
8" Vitrified Clay Pipe 311 L.F.  
4" Vitrified Clay Pipe 226 L.F.  
4" X 8" Tees 7 Ea.

GENERAL NOTES  
1. Construction shall be in accordance with the City of Riverside Department of Public Works, Standard Specifications for Sewerage and Sanitation.  
2. It shall be the responsibility of the contractor to locate and mark all existing utilities before construction.  
3. Joints shall be in accordance to ASTM Specifications C-475-64 Type J with 1/2" to 1/4" ASME Specifications C-594-64 (Burr Seal) with certain exceptions or modifications as filed with the City Engineer.  
4. This plan is for information only. It is not intended to be used as a contract document.  
5. The contractor shall be responsible for obtaining all necessary permits and approvals from the appropriate authorities.  
6. The contractor shall be responsible for protecting all existing utilities and structures during construction.  
7. The contractor shall be responsible for maintaining access to all adjacent properties at all times.  
8. The contractor shall be responsible for restoring all areas disturbed by construction to their original condition or better.

\*AS BUILT 4-26-68 K.S.R.E.

ALBERT A. WEBB ASSOCIATES CIVIL ENGINEERS RIVERSIDE, CALIFORNIA APPROVED BY <i>Albert A. Webb</i> DATE 1/3/68 R.E. No. 9876		CITY OF RIVERSIDE, CALIFORNIA DEPARTMENT OF PUBLIC WORKS APPROVED BY <i>[Signature]</i> DATE 3/22/68 OFFICE ENGINEER PARK DEPARTMENT TRAFFIC DIVISION ASSISTANT CITY ENGINEER		SEWER PLAN & PROFILE SHAKER DRIVE VIA TIOGA TO RANSOM PL. TRACT NO. 3742		PROJECT NO. S-719 SHEET 1 OF 1	
W.O. 67-431 FOR: HICKS & BADRAUN		DESIGNED BY BEL. DRAWN BY BEL. CHECKED BY M.G.		HORIZ. SCALE: 1" = 20' VERT. SCALE: 1" = 4'		FILE NO. 67-431-B	