

**GENERAL NOTES**

- 1) ALL MANHOLES TO BE RIVERSIDE CITY STANDARD NO. 500 UNLESS OTHERWISE NOTED ON PLAN. MAXIMUM VERTICAL SPACING OF STEPS IN ALL MANHOLES SHALL BE 12".
- 2) ALL CONSTRUCTION SHALL BE IN ACCORDANCE WITH THE STANDARDS AND SPECIFICATIONS NO. 461 OF THE CITY OF RIVERSIDE DEPARTMENT OF PUBLIC WORKS. PIPE SHALL BE BEDDED PER CASE I, STANDARD DRAINING NO. 462 UNLESS OTHERWISE SPECIFIED ON PLAN.
- 3) IT SHALL BE THE RESPONSIBILITY OF THE CONTRACTOR TO CLEAR THE RIGHT OF WAY IN ACCORDANCE WITH THE PROVISIONS OF LAW AS IT AFFECTS EACH UTILITY INCLUDING IRRIGATION LINES AND APPURTENANCES, AND AT NO COST TO THE CITY OF RIVERSIDE.
- 4) JOINTS SHALL BE IN CONFORMANCE TO ASTM SPECIFICATIONS C-425-64, TYPE I OR III OR TO ASTM SPECIFICATIONS C-594-60T BAND SEAL WITH CERTAIN EXCEPTIONS OR MODIFICATIONS ON FILE WITH THE CITY ENGINEER.
- 5) LOCATION OF ALL TEES AND LATERALS TO BE LOCATED IN THE FIELD. NOTE APPROXIMATE STATIONING ON PLAN. AVOID CONFLICT WITH PROPOSED AND/OR EXISTING FACILITIES.
- 6) ALL STUBS AND LATERALS TO BE CONSTRUCTED IN ACCORDANCE WITH STD. DWG. NO. 562.
- 7) LATERALS SHALL BE 6" V.C.P. AND EXTENDED TO PROPERTY LINE.
- 8) ACCESS TO ADJOINING PROPERTIES SHALL BE PROVIDED AT ALL TIMES.
- 9) ONE LANE OF TRAFFIC IN EACH DIRECTION MUST BE MAINTAINED ON BOTH IOWA & BLAINE STREETS.

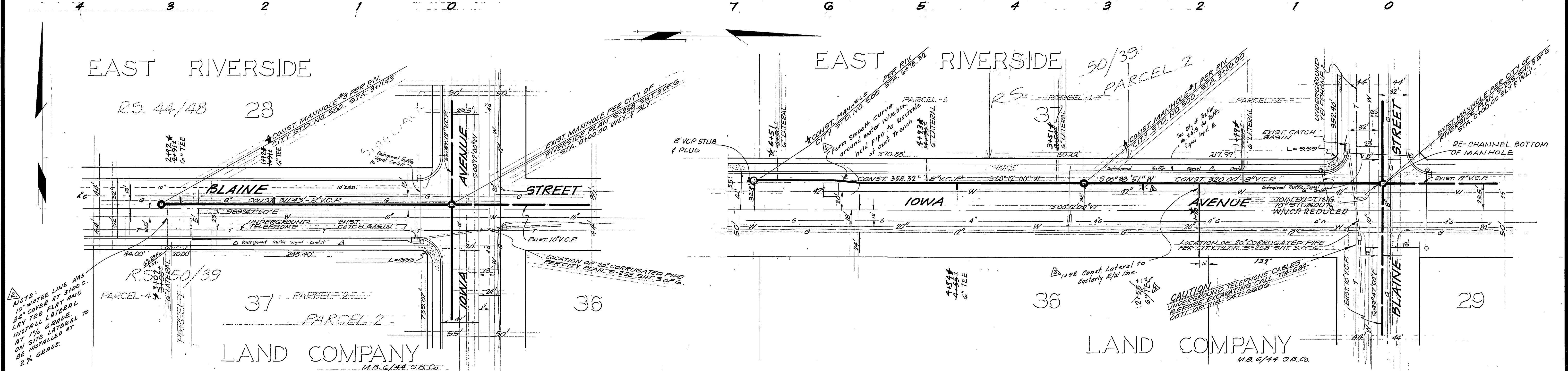

**-CAUTION-**  
**PACIFIC TELEPHONE**  
**CABLES UNDERGROUND**  
**BEFORE EXCAVATING**  
**CALL COLLECT**

After Hours & Holidays  
 7:30 A.M. to 5 P.M.  
 Orange County 714-633-0811 714-547-5606  
 Riverside County 714-684-0071 714-547-5606  
 Inyo County 714-684-0071 714-547-5606  
 San Bernardino County 714-684-0071 714-547-5606  
 Los Angeles County 213-621-3111  
 Ventura County 213-621-3111  
 San Diego County 714-298-0395 714-232-0027

FOR FREE CABLE LOCATING SERVICE

**APPROVED BY WATER DIVISION**

*Howard J. Creager* 7/19/68  
 CHIEF UTILITIES ENGINEER DATE

**BENCH MARK**  
 PK NAIL IN M.O.C. CURB RETURN AT NORTHWEST CORNER IOWA AVE. & BLAINE ST. CITY FB. 690/69. ELEVATION - 977.25

**J. F. DAVIDSON ASSOCIATES**  
 CIVIL ENGINEERS - SURVEYORS - PLANNERS  
 RIVERSIDE, CALIFORNIA

APPROVED BY *Robert J. Taylor* DATE 9/6/68  
 R.E. No. 13,699

DESIGNED BY *R.L.S.* DRAWN BY *R.L.S.* CHECKED BY *E.W.*

**CITY OF RIVERSIDE, CALIFORNIA**  
 DEPARTMENT OF PUBLIC WORKS

APPROVED BY *William B. Hanson* DATE 7/24/68  
 DIRECTOR OF PUBLIC WORKS

APPROVED BY *Robert J. Taylor* DATE 7/24/68  
 ASSISTANT CITY ENGINEER

**SEWER PLAN & PROFILE**  
 R/5 10/27  
**IOWA AVENUE AND BLAINE STREET**  
 SOUTHWEST CORNER

HORIZ. SCALE: 1" = 50'  
 VERT. SCALE: 1" = 5'

PROJECT NO.  
**S-725**

SHEET **1** OF **1**

FILE NO. **3354**

\* AS BUILT 7-14-69 B.D.M.