

BENCH MARK
 1/4" nail in SE curb Return Pear Blossom & Canyon Crest.
 Elev. 1064.342 CR. No. 721/94

- GENERAL NOTES
- Construction shall be in accordance with the City of Riverside, Department of Public Works, Standard Specifications No. 451 and Standard Drawings.
 - It shall be the responsibility of the contractor to clear the right of way in accordance with the provisions of the law as it affects each utility including irrigation lines and appurtenances and at no cost to the City.
 - Joints shall be in accordance with ASTM Specifications C-495-64 Type I, III or IV, ASTM Specifications C-514-64 (Sand Seal) with certain exceptions or modifications on file with the City Engineer.
 - Pipe shall be bedded per Case 1, Standard Drawing No. 452, unless otherwise specified on plan.
 - Location of wyes and laterals to be determined at the direction of the owner.
 - All stubs and laterals to be constructed in accordance with Standard Drawing No. 562. Stubs shall be plugged and capped.
 - Manhole frames and covers to be set to existing pavement grades.
 - Laterals are to be 4" and extended to property line.
 - Prior to construction of sewer, Contractor is to expose existing sewer and contact Engineer for verification of existing elevations.
 - Saddles are to be used when new laterals are const. to join existing sewers.

QUANTITY ESTIMATE

| | |
|-------------------------------------|------------|
| Manhole Standard No. 500 | 2 Ea. |
| Clearout Standard No. 560 | 1 Ea. |
| 8" Vitrified Clay Pipe | 445 L.F. |
| 4" Vitrified Clay Pipe | 1,007 L.F. |
| 4" X 8" Wyes or tees | 13 Ea. |
| Pavement Replacement | 708 SF |
| Encasement Standard No. 452 Case II | 40 L.F. |
| 4" Saddles | 16 Ea. |

No. Built 12/14/69 B.B.
 Existing lateral locations from
 plan 3-618

-CAUTION-
PACIFIC TELEPHONE
CABLES UNDERGROUND
BEFORE EXCAVATING
CALL COLLECT:

| | |
|------------------------------------|------------------------|
| 7:30 A.M. to 5 P.M. | After Hours & Holidays |
| Orange County 714-633-0811 | 714-547-6606 |
| Riverside County 714-684-0071 | 714-547-6606 |
| Inyo County 714-684-0071 | 714-547-6606 |
| San Bernardino County 714-684-0071 | 714-547-6606 |
| Los Angeles County 213-621-3111 | 24 HOUR SERVICE |
| Ventura County 213-621-3111 | 24 HOUR SERVICE |
| San Diego County 714-298-0595 | 714-232-0027 |

FOR FREE CABLE LOCATING SERVICE

NOTICE TO CONTRACTOR
 The existence and location of any underground utility pipes or structures shown on these plans are obtained by a search of the available records. To the best of our knowledge, there are no existing utilities except as shown on these plans.
 The contractor is required to take due precautionary measures to protect the utility lines shown and any other lines not of record or not shown on these plans.

| | | | | |
|--|--|---|---|--|
| ALBERT A. WEBB ASSOCIATES CIVIL ENGINEERS RIVERSIDE, CALIFORNIA APPROVED BY: <i>[Signature]</i> DATE: 12-17-68 R.E. No. 12056 | Approved By: <i>[Signature]</i> 7-11-69 Chief Utilities Engineer - Water | CITY OF RIVERSIDE, CALIFORNIA DEPARTMENT OF PUBLIC WORKS APPROVED BY: <i>[Signature]</i> DIRECTOR OF PUBLIC WORKS DATE: 7-16-69 | SEWER PLAN AND PROFILE PEARBLOSSOM DRIVE TRACT NO. 3835 HORIZ. SCALE: 1" = 50' VERT. SCALE: 1" = 5' | PROJECT NO. S-752 SHEET 1 OF 2 FILE NO. 68-196-B |
| | W.O. 68-196 FOR: _____ DESIGNED BY: BEL. DRAWN BY: BEL. CHECKED BY: RB. | | | |

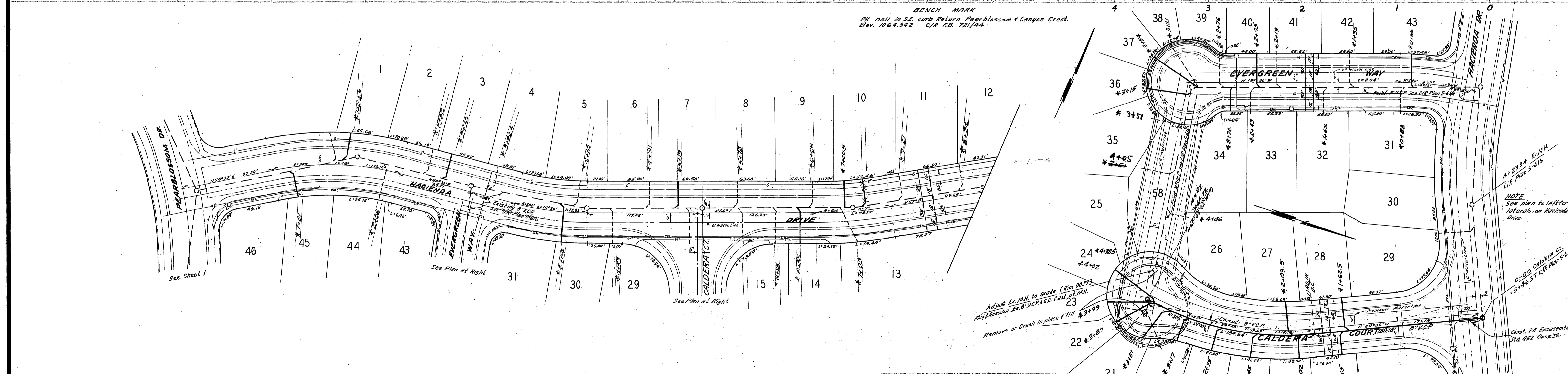
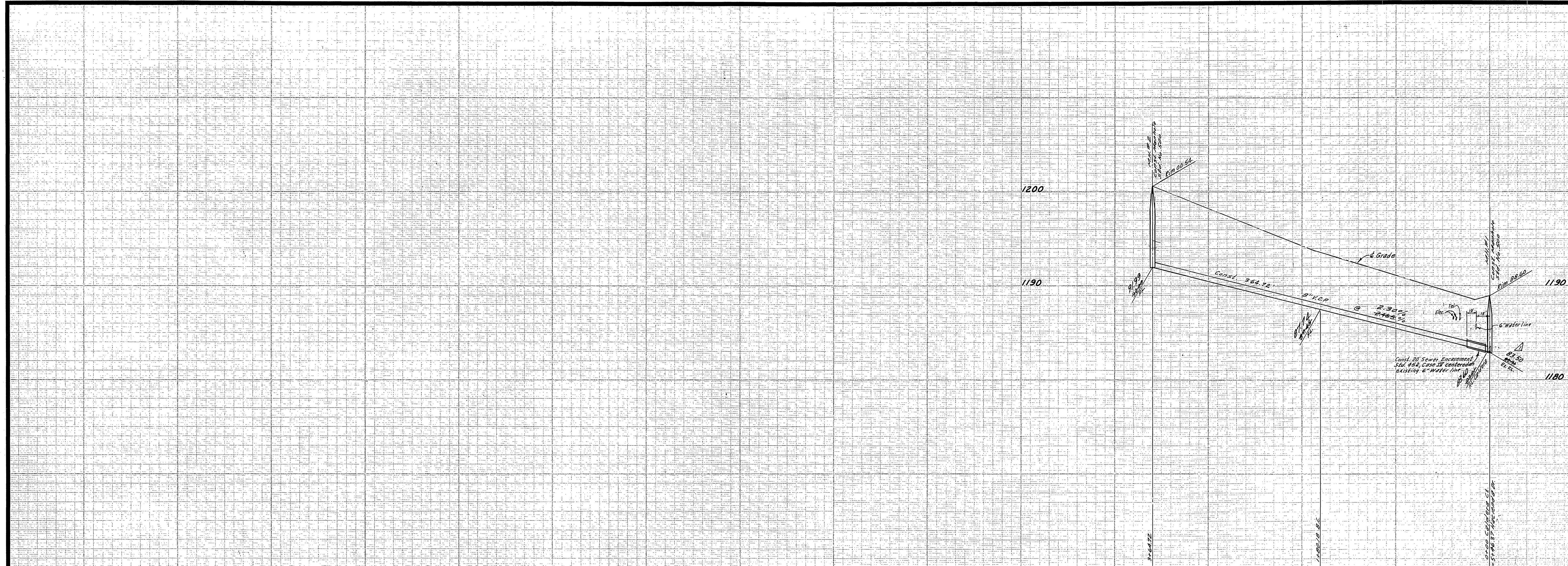

-CAUTION-
PACIFIC TELEPHONE
CABLES UNDERGROUND
BEFORE EXCAVATING
CALL COLLECT:

| | | |
|-----------------------|--------------|-----------------|
| Orange County | 714-633-0811 | 714-547-6606 |
| Riverside County | 714-684-0071 | 714-547-6606 |
| Inyo County | 714-684-0071 | 714-547-6606 |
| San Bernardino County | 714-684-0071 | 714-547-6606 |
| Los Angeles County | 213-621-3111 | 24 HOUR SERVICE |
| Ventura County | 213-621-3111 | 24 HOUR SERVICE |
| San Diego County | 714-298-0595 | 714-232-0027 |

FOR FREE CABLE LOCATING SERVICE

NOTICE TO CONTRACTOR

The existence and location of any underground utility pipes or structures shown on these plans are obtained by a search of the available records. To the best of our knowledge, there are no existing utilities except as shown on these plans.

The Contractor is required to take due precautionary measures to protect the utility lines shown and any other lines not shown or not shown on these plans.

Approved By *Howard K. Creamer* 4-11-69
 Chief Utilities Engineer - Water Date

ALBERT A. WEBB ASSOCIATES
 CIVIL ENGINEERS
 RIVERSIDE, CALIFORNIA

APPROVED BY *W. H. Harnett* DATE 12-17-69
 R.E. No. 16056

APPROVED BY *William D. Gardner* DATE 7-16-69
 CITY ENGINEER

APPROVED BY *William D. Gardner* DATE 7-16-69
 DIRECTOR OF PUBLIC WORKS

DESIGNED BY B.E.L. DRAWN BY B.E.L. CHECKED BY B.E.L.

CITY OF RIVERSIDE, CALIFORNIA
DEPARTMENT OF PUBLIC WORKS

APPROVED BY *William D. Gardner* DATE 7-16-69
 CITY ENGINEER

APPROVED BY *William D. Gardner* DATE 7-16-69
 DIRECTOR OF PUBLIC WORKS

SEWER PLAN AND PROFILE

EVERGREEN WAY
CALDERA COURT
HACIENDA DRIVE
TRACT NO. 3835

PROJECT NO. **S-752**

SHEET **2** OF **2**

FILE NO. 68-196-B

HORIZ. SCALE: 1" = 50' VERT. SCALE: 1" = 5'