

1070

1070

1060

1060

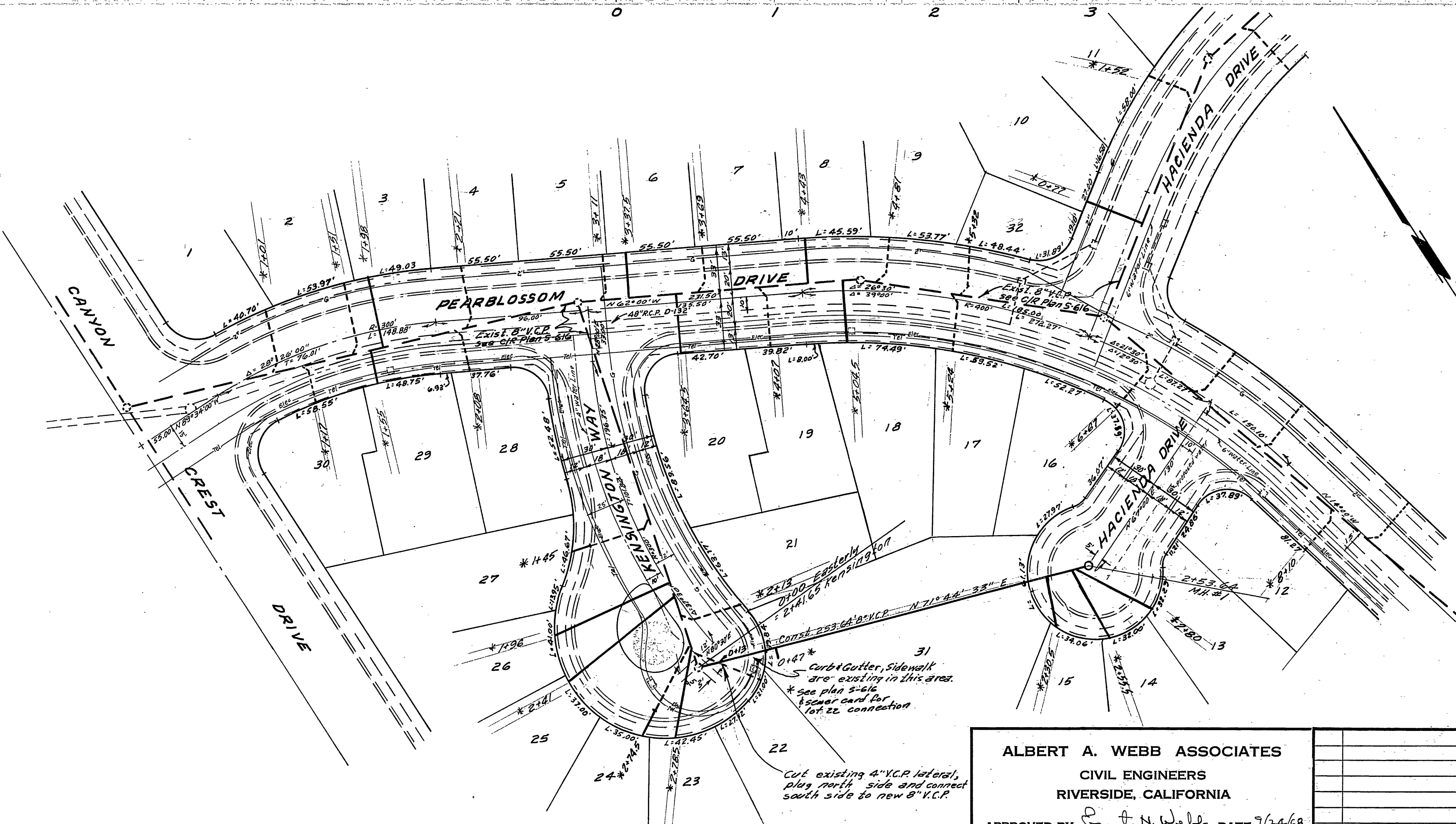
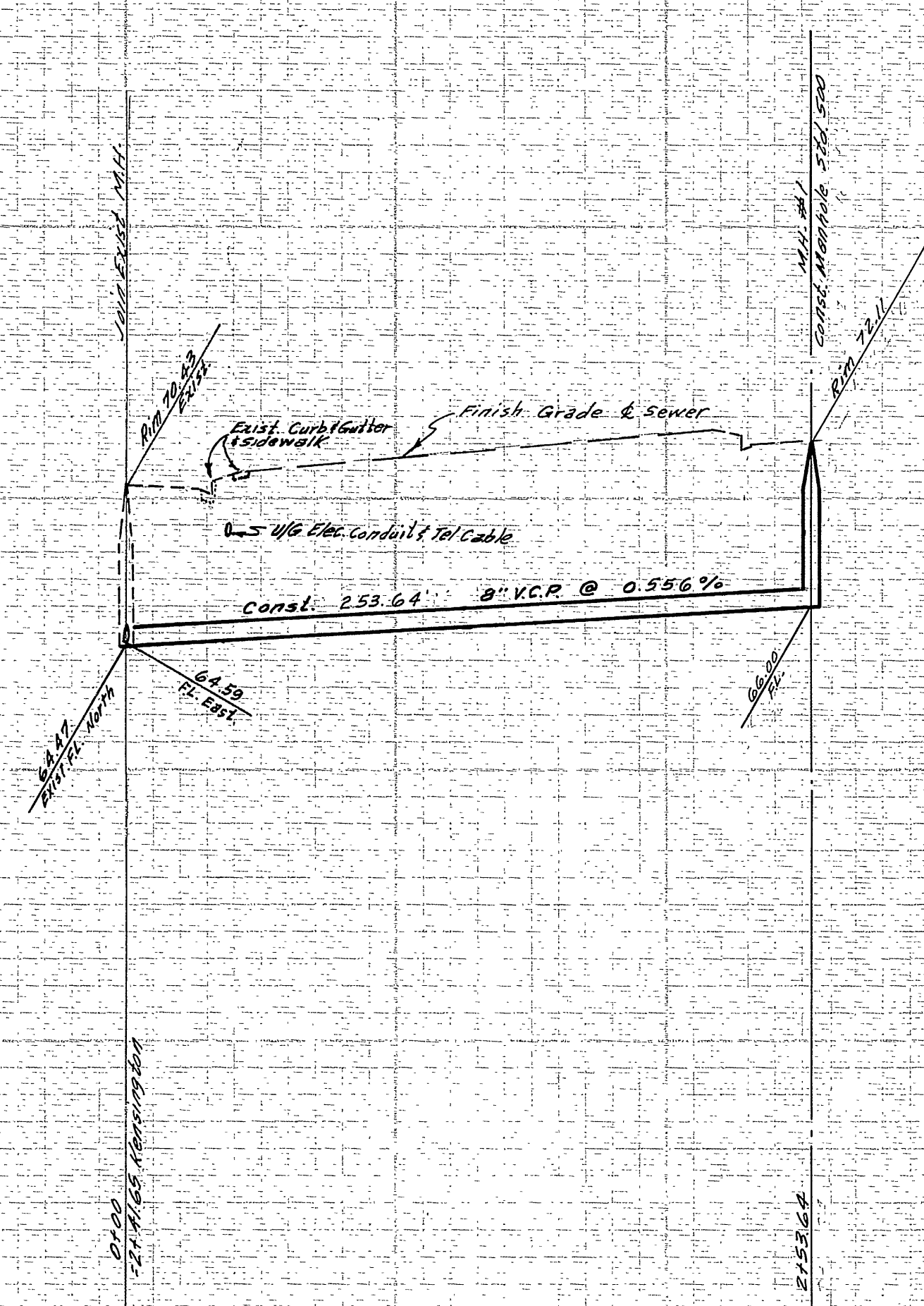

BENCH MARK
 P.K. nail in S.E. Curb Return Pear Blossom & Canyon
 Crest. Elev. 1064.942 G.P. F.B. 7/1/44

- GENERAL NOTES
1. This shall be the responsibility of the contractor to obtain the right of way in accordance with the provisions of the law as it affects each utility including the location and appearance and at no cost to the City.
 2. Joints shall be in accordance with ASTM Specifications C-425-44 Type I or II, or to ASTM Specifications C-534-44 (Hand Seal) with certain exceptions or modifications on file with the City Engineer.
 3. Pipe shall be bedded per Case J, Standard Drawing No. 362, unless otherwise specified on plan.
 4. Location of wyes and laterals to be determined at the direction of the owner.
 5. All stubs and laterals to be constructed in accordance with Standard Drawing No. 362. Stubs shall be capped and sealed.
 6. Manhole frames and covers to be set to proposed elevations on plan.
 7. Laterals are to be 4" and extended to the curb.
 8. Prior to construction of sewer, contractor shall locate existing sewer and contact Engineer for construction of sewer.

*As Built 12/2/69 B.B.
 (existing lateral locations from plan 5-616)

-CAUTION-
PACIFIC TELEPHONE
CABLES UNDERGROUND
BEFORE EXCAVATING

CALL COLLECT:

Orange County	714-633-0811	714-547-6606
Riverside County	714-684-0071	714-547-6606
Inyo County	714-684-0071	714-547-6606
San Bernardino County	714-684-0071	714-547-6606
Los Angeles County	213-621-3111	24 HOUR SERVICE
Ventura County	213-621-3111	24 HOUR SERVICE
San Diego County	714-298-0395	714-292-0037

FOR FREE CABLE LOCATING SERVICE

QUANTITY ESTIMATE

Manhole Standard No. 500	1 Ea.
8" Vitrified Clay Pipe	253 L.F.
4" Vitrified Clay Pipe	610 L.F.
4"x8" Tees	14 Ea.
Pavement Replacement	414 S.F.

ALBERT A. WEBB ASSOCIATES
 CIVIL ENGINEERS
 RIVERSIDE, CALIFORNIA

APPROVED BY: *Albert A. Webb* DATE: 7/24/68
 R.E. No. 3276

MARK	REVISIONS	APPR. DATE

CITY OF RIVERSIDE, CALIFORNIA
 DEPARTMENT OF PUBLIC WORKS

APPROVED BY: *William D. Hardin* DATE: 7/18/69
 DIRECTOR OF PUBLIC WORKS

SEWER PLAN & PROFILE
 KENSINGTON WAY TO HACIENDA DRIVE

TRACT NO. 3836

HORIZ. SCALE: 1" = 50' VERT. SCALE: 1" = 5'

PROJECT NO. S-764
 SHEET 1 OF 2
 FILE NO. 68-230-B