

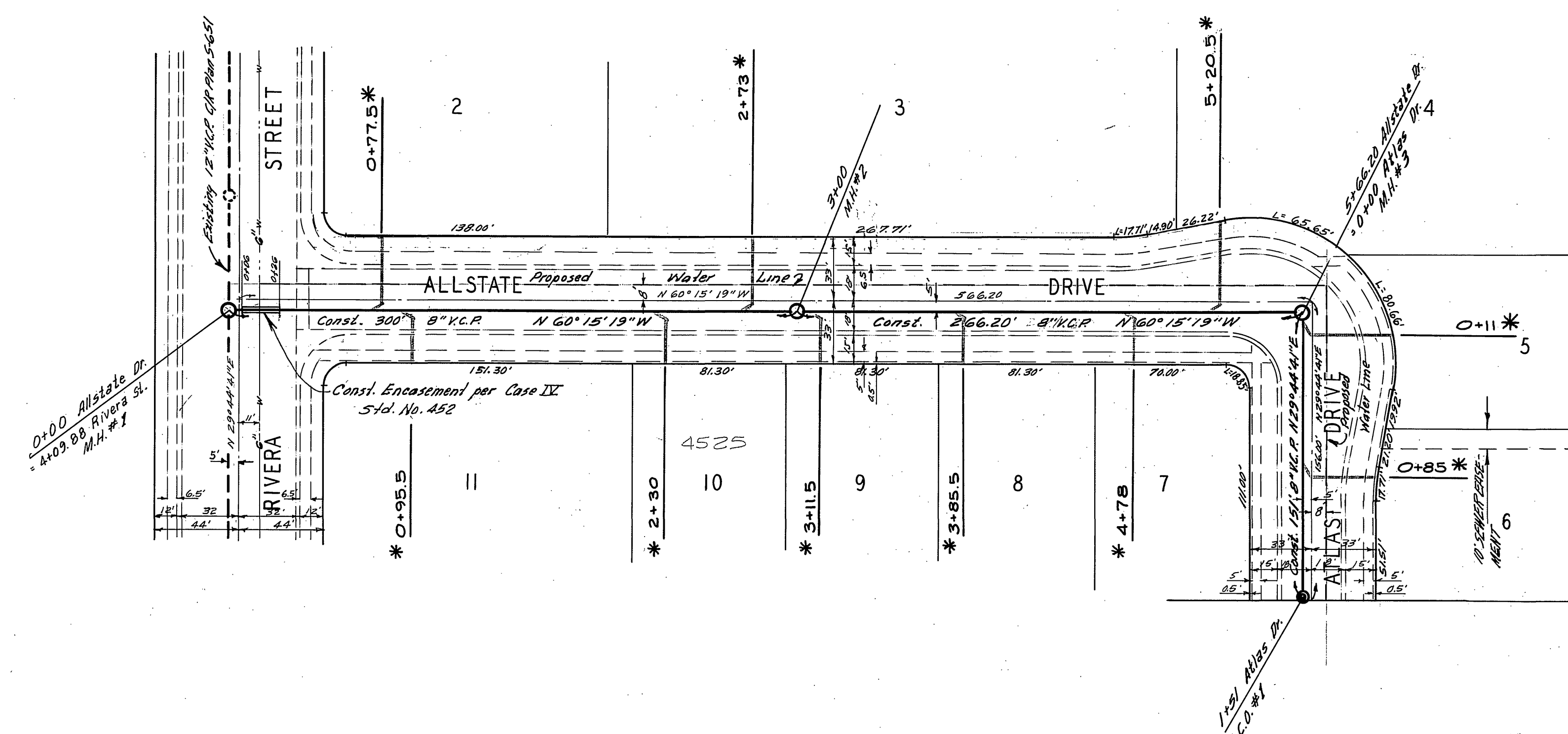

BENCH MARK
 Top of 1/2 capped, 2\"/>

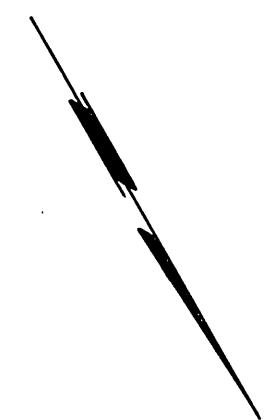

- GENERAL NOTES**
- Construction shall be in accordance with the City of Riverside, Department of Public Works, Standard Specifications No. 461 and Standard Drawings.
 - It shall be the responsibility of the contractor to clear the right of way in accordance with the provisions of the law as it affects each utility including irrigation lines and appurtenances and at no cost to the City.
 - Wells shall be in accordance to ASTM Specifications C-425-64 Type I or II or to ASTM Specifications C-394-64T (Sand Seal) with certain exceptions or modifications as per with the City Engineer.
 - Pipe shall be bedded per Case 1, Standard Drawing No. 452, unless otherwise specified on plan.
 - Location of wyes and laterals to be determined at the direction of the owner.
 - All stubs and laterals to be constructed in accordance with Standard Drawing No. 552. Stubs shall be plugged and capped. Fees shall be paid first.
 - Manhole frames and covers to be set to proposed pavement grades.
 - Laterals are to be 4\"/>

QUANTITY ESTIMATE

8\"/>	717 L.F.
4\"/>	348 L.F.
Manhole Standard No. 500	3 Ea.
Clean out Standard No. 560	1 Ea.
4\"/>	10 Ea.
Pavement Replacement	43 S.F.

* AS BUILT 5/6/70 KARL ✓ NORM - 5-7-70

ALBERT A. WEBB ASSOCIATES CIVIL ENGINEERS RIVERSIDE, CALIFORNIA APPROVED BY: <i>[Signature]</i> DATE: 12/19/69 R.E. No. 9876	CITY OF RIVERSIDE, CALIFORNIA PUBLIC WORKS DEPARTMENT APPROVED BY: <i>[Signature]</i> DATE: 1-5-70 CHIEF PUB. WKS. ENGR.	SEWER — PLAN AND PROFILE ALLSTATE DRIVE — ATLAS DRIVE TRACT NO. 3998	ACCOUNT No. DRAWING NUMBER S-780 SHEET 1 OF 1
		W.O. 69-30 FOR E.L. YEAGER F.B. 10/2 DESIGNED BY B.E.L. DRAWN BY B.E.L. CHECKED BY E.C. 10/2	SCALE: 1"=50' Horiz., 1"=5' Vert.