

880  
870  
860

880  
870

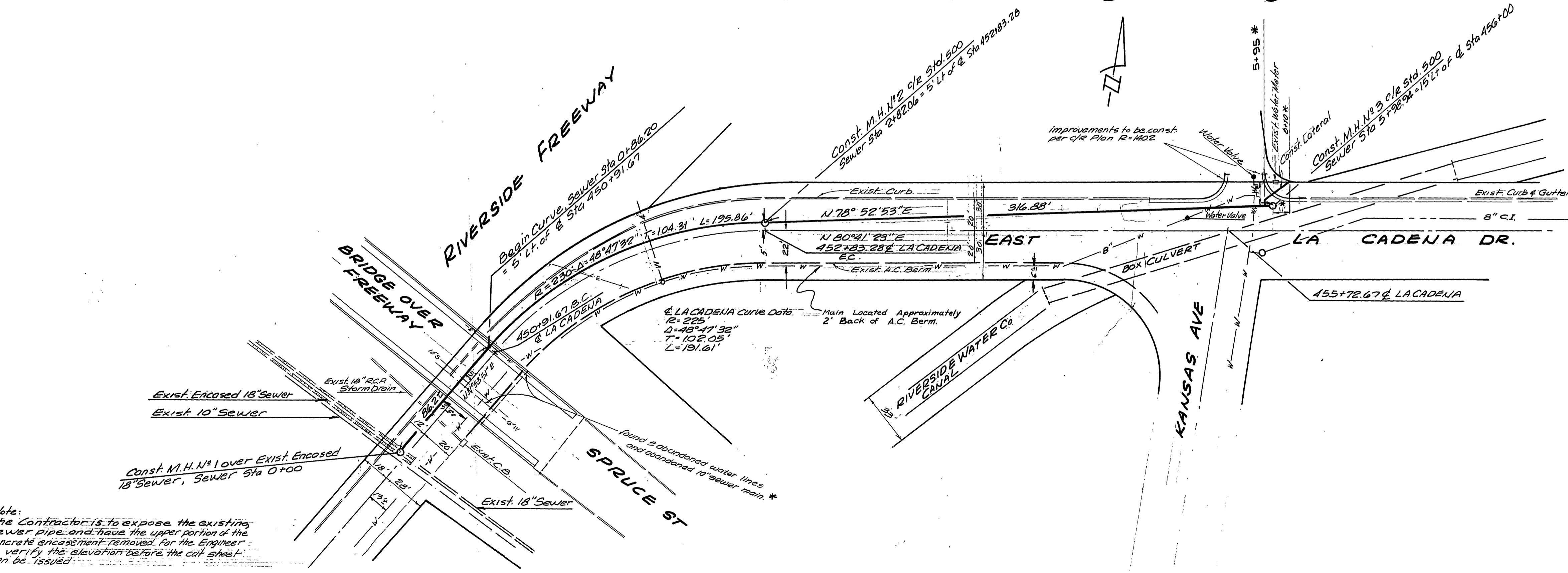
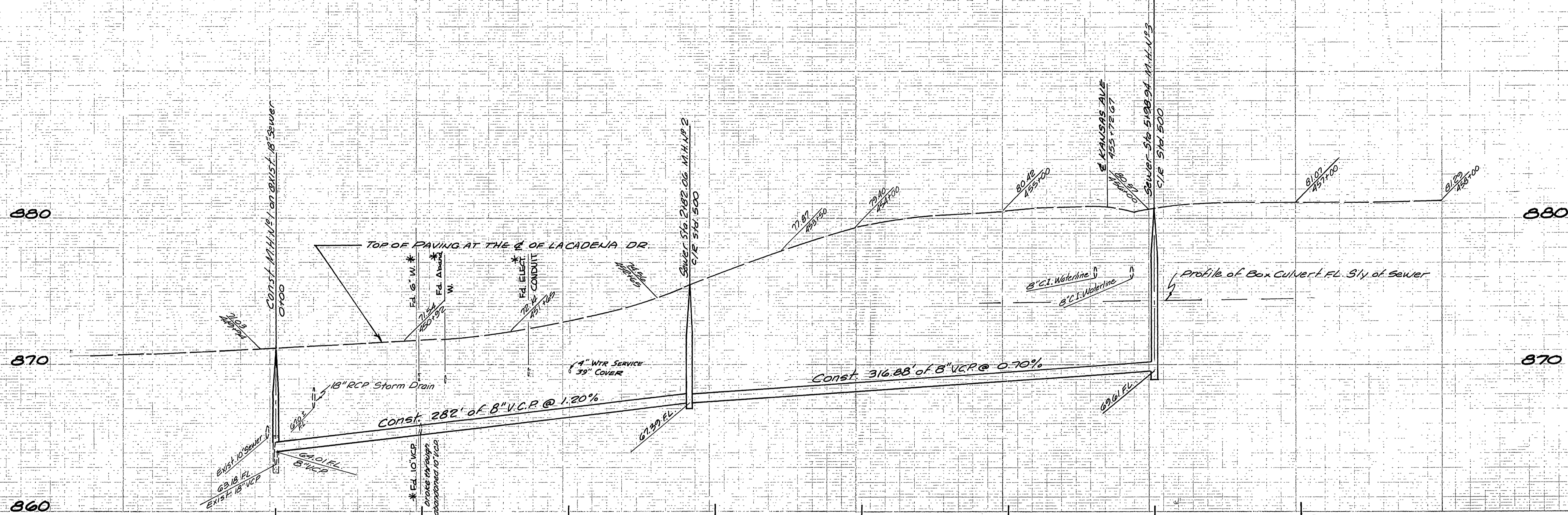

- GENERAL NOTES**
- All manholes to be Riverside City Standard No. 500, unless otherwise noted on Plan. Maximum vertical spacing of steps in all manholes shall be 12 inches.
  - All construction shall be in accordance with the Standard Specifications for Public Works Construction 1970 Edition & Standard Drawings of the City of Riverside, Department of Public Works. Pipe shall be embedded per Case 1 Standard Drawing No. 452 unless otherwise specified on Plans.
  - It shall be the responsibility of the Contractor to clear the right of way in accordance with the provisions of law as it affects each utility including irrigation lines and appurtenances and at no cost to the City of Riverside.
  - Joints shall be Type "F" or "G" as per Standard Specifications. Type "B" joints may be used with certain exceptions of modifications on file with the City Engineer.
  - Location of all tees and laterals to be located in field. Avoid conflict with proposed and/or existing facilities.
  - All stubs and laterals to be constructed in accordance with Standard Drawing No. 562.
  - Laterals shall be 4" V.C.E. and extended to property line.
  - All stubs at manholes shall be 2' long and plugged.
  - Replace all pavement removal with 4" A.C. over 8" Class 3 A.B.

Note:  
The Contractor is to expose the existing sewer pipe and have the upper portion of the concrete encasement removed for the Engineer to verify the elevation before the cut sheet can be issued.

**BENCH MARK**  
Top of T.P. (Copper) MASSACHUSETTS & KANSAS AVE.  
Per City Field Book 430/6 Elev. 892.69

\* AS BUILT BY KARL 6/1/70  
CHECKED 2-1-70 nom

**J. F. DAVIDSON ASSOCIATES**  
CIVIL ENGINEERS - SURVEYORS - PLANNERS  
RIVERSIDE, CALIFORNIA

APPROVED BY  
*[Signature]* 3/1/70  
CHIEF UTILITY ENGINEER DATE

APPROVED BY *[Signature]* DATE 2-12-70  
R.E. No. 13619

W.D. 2477 FOR BARNEY WILKINSON F.B. 1015

MARK	REVISIONS	APPR.	DATE

DESIGNED BY *[Signature]* DRAWN BY *[Signature]* CHECKED BY *[Signature]*

**CITY OF RIVERSIDE, CALIFORNIA**  
**DEPARTMENT OF PUBLIC WORKS**

APPROVED BY *[Signature]* DATE 3/5  
OFFICE ENGINEER  
TRAFFIC DEPARTMENT  
DIRECTOR OF PUBLIC WORKS

ASSISTANT CITY ENG. *[Signature]* DATE 3/1/70

**SEWER PLAN & PROFILE**  
**EAST LA CADENA DR.**  
FROM 70' E. WILLY OF SPRUCE ST.  
TO KANSAS AVENUE  
R-25-690

PROJECT NO.  
**5-788**

SHEET **1** OF **1**

HORIZ. SCALE: 1" = 40'  
VERT. SCALE: 1" = 4'

FILE NO. 338/1