

BENCH MARK:  
Spoke in NE Curb Return Intersection Arlington Ave.  
& Durango Road. Elev. 889.82 C.R.# 359/33

GENERAL NOTES:  
1. All work shall be in accordance with the City of Riverside Specifications for Sewerage and Sanitation, 1967 Edition, and any amendments thereto.  
2. The sewer line shall be installed in accordance with the proposed plan and profile.  
3. The sewer line shall be installed in accordance with the proposed plan and profile.  
4. The sewer line shall be installed in accordance with the proposed plan and profile.  
5. The sewer line shall be installed in accordance with the proposed plan and profile.  
6. The sewer line shall be installed in accordance with the proposed plan and profile.  
7. The sewer line shall be installed in accordance with the proposed plan and profile.  
8. The sewer line shall be installed in accordance with the proposed plan and profile.  
9. The sewer line shall be installed in accordance with the proposed plan and profile.  
10. The sewer line shall be installed in accordance with the proposed plan and profile.

QUANTITY ESTIMATE

Manhole Standard No. 500	10	EA.
Cleanout Standard No. 500	2	EA.
8" V.C.P.	2,345	L.F.
4" V.C.P.	318	L.F.
4" X 8" Wye	10	EA.
Pavement Replacement	80	S.F.
8" V.C.P.	182	L.F.

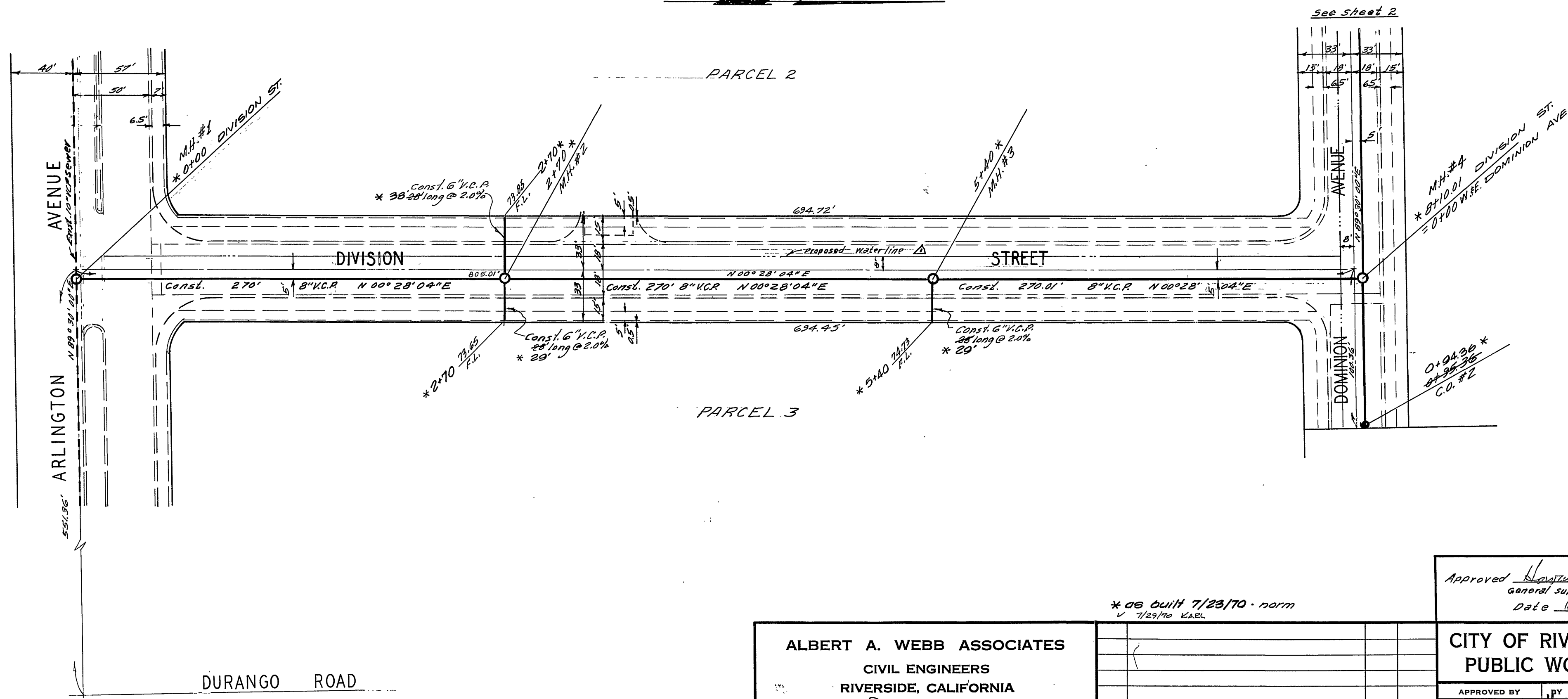

ALBERT A. WEBB ASSOCIATES  
CIVIL ENGINEERS  
RIVERSIDE, CALIFORNIA  
APPROVED BY: *[Signature]* DATE: 4/9/70  
R.E. No. 9876  
W.O. 69-282 FOR Herbert M. Piken Co. F.B. 10/2

\* ON QUIT 7/23/70 - norm  
1/25/70 M.A.B.

Approved: *[Signature]*  
General Superintendent & Chief Engineer - Water Dept.  
Date 6-1-70

APPROVED BY	BY	DATE	APPROVED BY
PRINCIPAL ENGINEER	<i>[Signature]</i>	5/11	<i>[Signature]</i>
PARK DEPARTMENT			DIRECTOR OF PUBLIC WORKS
TRAFFIC DIVISION			
CHIEF PUB. WKS. ENGR.		5/11	

INDEXED R.D.  
ACCOUNT No.  
DRAWING NUMBER  
**S-795**  
SHEET 1 OF 3  
69-282-B

CITY OF RIVERSIDE, CALIFORNIA  
PUBLIC WORKS DEPARTMENT  
SEWER PLAN AND PROFILE  
DIVISION STREET  
FROM ARLINGTON AVE TO DOMINION AVE  
R/S 1079  
SCALE: 1" = 50' HORIZ., 1" = 5' VERT.

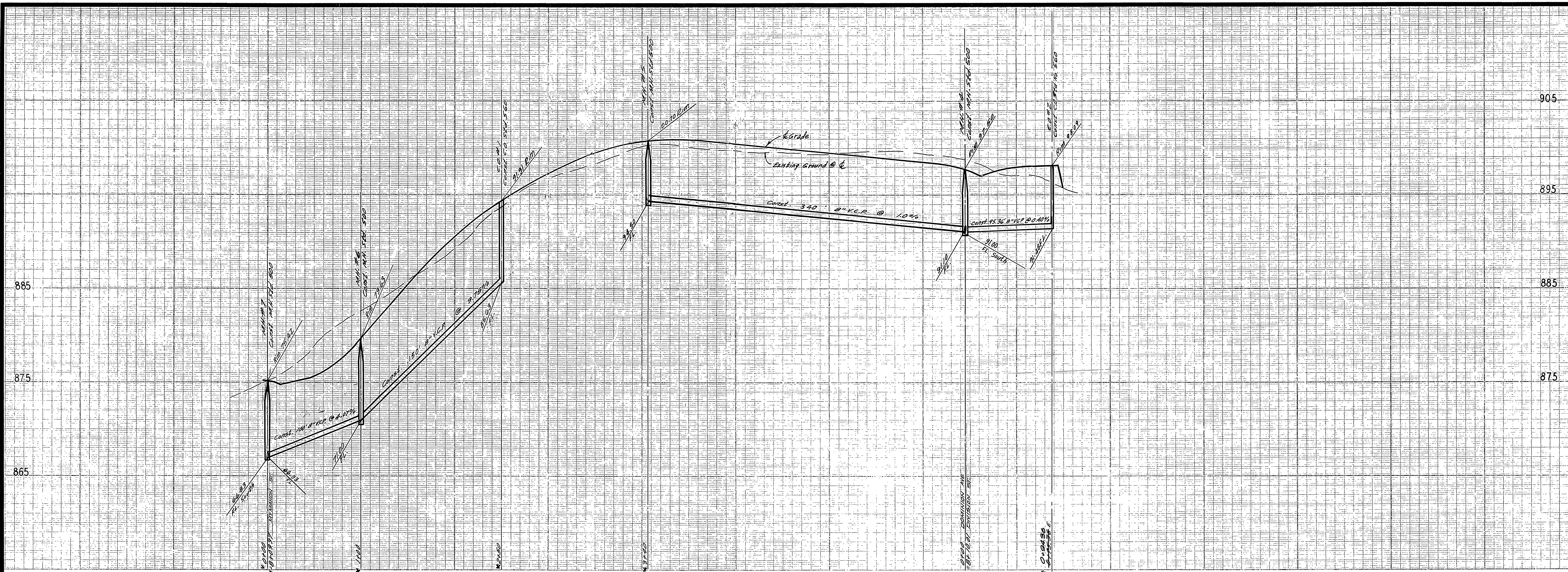

BENCH MARK:  
Spike in N.E. Curb Return Intersection Arlington  
Ave & Durango Road. Elev. 883.82 G.C. 48.550733

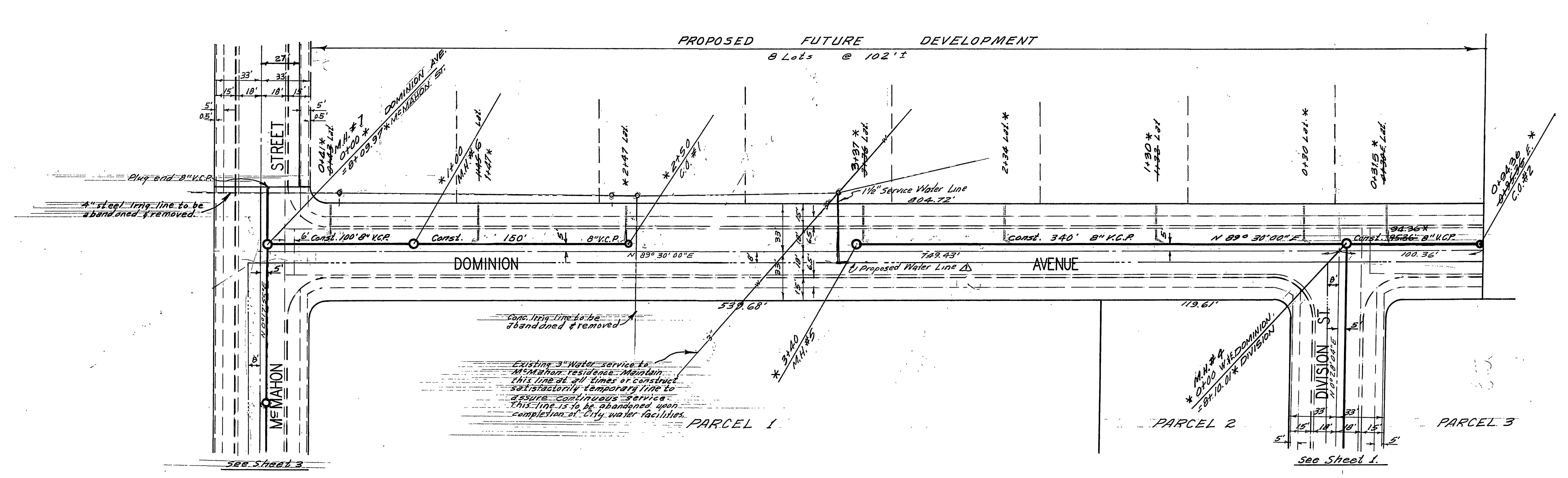

CG BUILT 7/23/70 - norm  
7/23/70 L&L

Approved *Howard R. D... ..*  
General Superintendent Chief Engineer-Water Dept.  
Date 6-1-70

ALBERT A. WEBB ASSOCIATES CIVIL ENGINEERS RIVERSIDE, CALIFORNIA APPROVED BY: <i>Edward N. Webb</i> DATE 1/9/70 R.E. No. 9976 W.O. 69-282 FOR: <i>Harbert M. Pitco Co.</i> F.B. 10/2	CITY OF RIVERSIDE, CALIFORNIA PUBLIC WORKS DEPARTMENT PARK DEPARTMENT TRAFFIC DIVISION CHIEF PUB. WKS. ENGR. <i>W. J. ...</i> DATE 5-13-70	SEWER PLAN AND PROFILE DOMINION AVENUE FROM MEMAHON ST. TO DIVISION ST. R/S 1079 SCALE: 1" = 50' Horiz., 1" = 5' Vert.	ACCOUNT No. DRAWING NUMBER <b>S-795</b>
			SHEET 2 OF 3 69-282-B

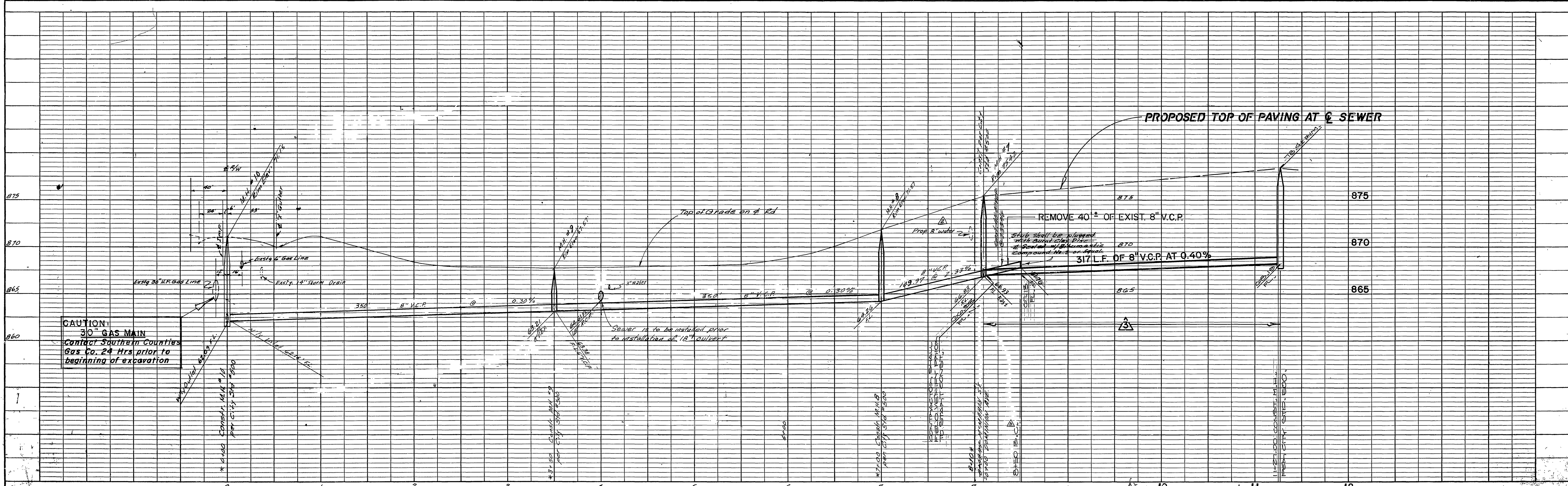

PROFILE	
NOTED	BY
PLANNED	DATE
NOTED	
PLANNED	
NOTED	
PLANNED	

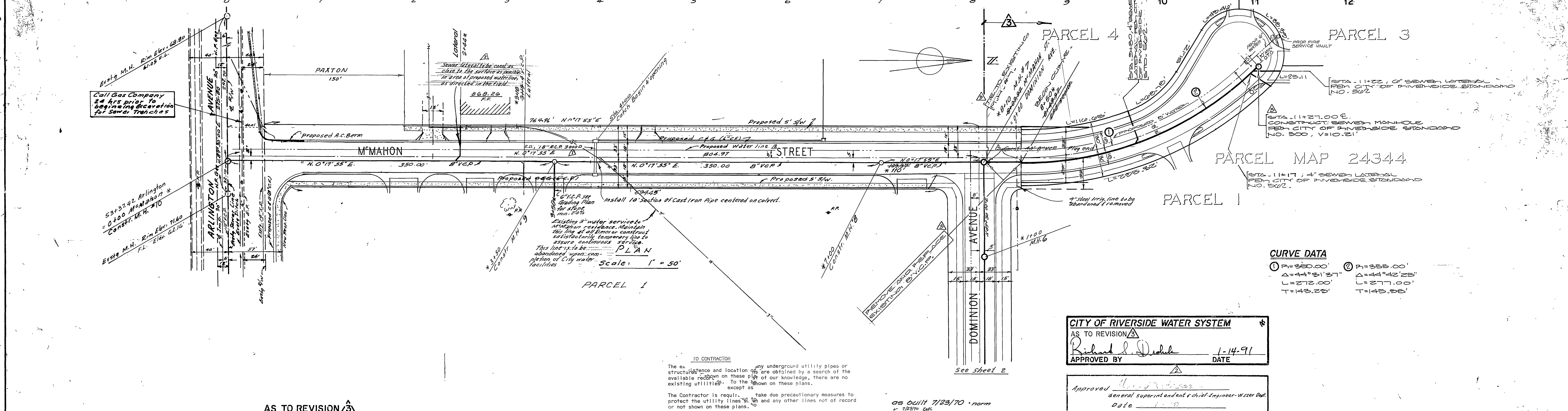

PLAN	
NOTED	BY
PLANNED	DATE
NOTED	
PLANNED	
NOTED	
PLANNED	

**CURVE DATA**

① P=250.00' Δ=44°21'37" L=272.00' T=143.25'	② P=255.00' Δ=44°42'22" L=277.00' T=145.58'
--	--

**CITY OF RIVERSIDE WATER SYSTEM**  
AS TO REVISION 3  
*Richard S. Deibel*  
APPROVED BY DATE 1-14-91

Approved *[Signature]*  
General Superintendent & Chief Engineer - Water Dept.  
Date 1-1-91

TO CONTRACTOR:  
The existence and location of any underground utility pipes or structures are obtained by a search of the available records on these plans, there are no existing utilities shown on these plans, except as noted.  
The Contractor is required to take due precautionary measures to protect the utility lines shown and any other lines not of record or not shown on these plans.

**AS TO REVISION 3**

**JUN BEILER**  
and associates LAND SURVEYING AND MAPPING  
6104 RIVERSIDE AVENUE SUITE B  
RIVERSIDE, CA 92506  
(714)862-2216

PLANS PREPARED UNDER THE SUPERVISION OF  
*[Signature]*  
R.C.E. 27983 EXP. 3-31-04 DATE 5-11-00

**ALBERT A. WEBB ASSOCIATES**  
CIVIL ENGINEERS  
RIVERSIDE, CALIFORNIA

Approved by *[Signature]* Date 1/21/91  
R.C.E. No. 9876

W.O. 68-282 Herbert M. Paxton Co. F.B. 10/12

**CITY OF RIVERSIDE, CALIFORNIA**  
DEPARTMENT OF PUBLIC WORKS

APPROVED BY: *[Signature]* DATE: 1-14-91  
TRAFFIC DIVISION  
CHECK PUB. WORKS ENGINEER: *[Signature]*

**SEWER PLAN AND PROFILE**  
**M'MAHON STREET**  
FROM ARLINGTON AVE. TO DOMINION AVE.  
R/S 1079

HORIZ. SCALE: 1"=50' VERT. SCALE: 1"=5'

ACCOUNT No. \_\_\_\_\_  
DRAWING NUMBER  
**S-795**  
SHEET 3 OF 3  
69-282-B

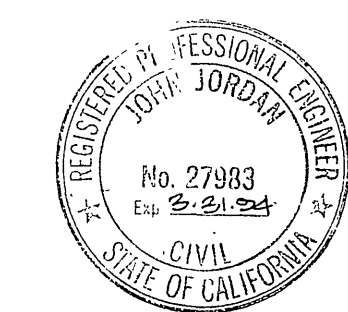

BENCH MARK: Spike in N.E. Curb Return, Inter  
Arlington Ave & Durango Rd.  
Elev. 889.82 F.B. 350/133