

GENERAL NOTES

1. Construction shall be in accordance with the Standard Specifications for Public Works Construction, 1970 edition.
2. It shall be the responsibility of the Contractor to clear the Right of Way in accordance with the provisions of the law as it affects each utility including irrigation lines and appurtenances of no cost to the City.
3. Joints in vitrified clay pipe sewers shall be Type "F" or Type "G" as per Std. Specifications for Public Works Construction, 1967 Edition, and addendums thereto.
4. Pipe shall be bedded per Case 1, Standard Drawing No. 452, unless otherwise specified.
5. Location of pipe and lateral to be determined in the field by the owner.
6. All stubs and laterals to be constructed in accordance with Standard Drawing No. 562. Stubs shall be plugged and capped.

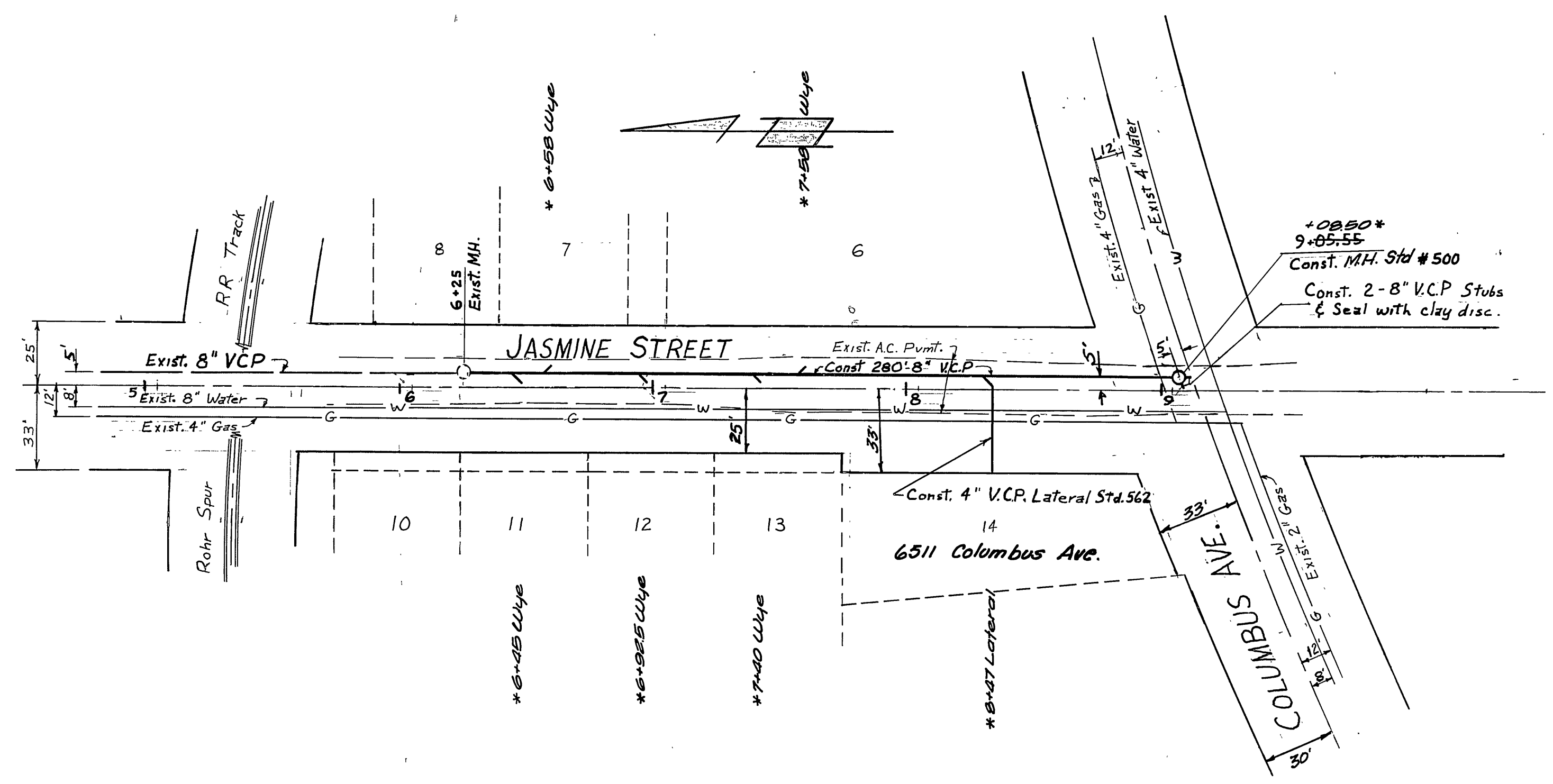

* AS BUILT 11/27/71 norm
 BENCH MARK: R.R. Spike in power pole No. 16548-J
 on Northerly side of Columbus 100' W. of Fremont (C-7/2)
 Elev. 791.53

HAWKINS, ROBERTSON & ASSOC. ENGINEERS & SURVEYORS RIVERSIDE, CALIFORNIA <i>Charles E. Robertson</i> 8-7-70 R. C. E. 15016 DATE		CITY OF RIVERSIDE, CALIFORNIA DEPARTMENT OF PUBLIC WORKS		BLDG. PERMIT AT 6511 COLUMBUS AVE. SEWER PLAN & PROFILE JASMINE STREET FROM 620 S'LY INDUSTRIAL STREET TO COLUMBUS AVENUE		PROJECT NO. S-808 SHEET 1 OF 1	
		APPROVED BY: <i>[Signature]</i> DATE: 8-28-70 OFFICE ENGINEER: C. G. G. 8/28/70 PARK DEPARTMENT: [] TRAFFIC DIVISION: [] ASSISTANT CITY ENGINEER: []		APPROVED BY: <i>[Signature]</i> DIRECTOR OF PUBLIC WORKS		FILE NO. 4181	
J.O. 2032 L.B. 16/77-79 AUG. 1970		MARK: REVISIONS: APPR. DATE:		DESIGNED BY: D.G.G. DRAWN BY: D.G.G. CHECKED BY: C.E.R.		HORIZ. SCALE: 1" = 40' VERT. SCALE: 1" = 4'	