

BENCH MARK: P.K. Nail in curb return at the S.W. Corner of Columbia Ave. & Orange St. E.L. 827.37 Per City F.B. R7/48

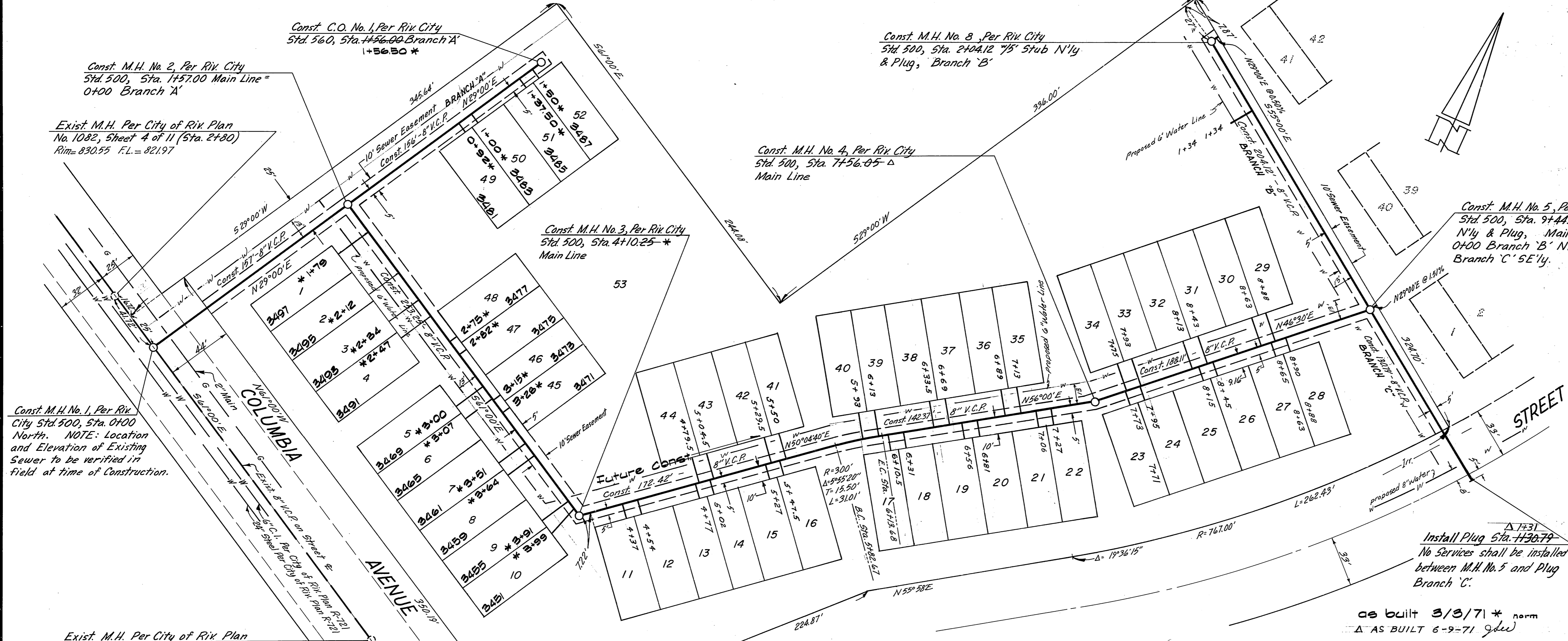

- REMARKS:
- All manholes to be Riverside City Standard No. 500, unless otherwise noted on Plan. Maximum vertical spacing of steps in all manholes shall be 12".
 - All construction shall be in accordance with the Standards and Specifications No. 461 of the City of Riverside, Department of Public Works. Pipe shall be bedded per Case 1, Standard Drawing No. 452, unless otherwise specified on Plans.
 - It shall be the responsibility of the Contractor to clear the right of way in accordance with the provisions of law as it affects each utility including irrigation lines and appurtenances and at no cost to the City of Riverside.
 - Joints shall be in conformance to A.S.T.M. Specifications C-425-64, Type I or III, or to A.S.T.M. C-594-66T (Band Seal) with certain exceptions or modifications on file with the City Engineer.
 - Location of all Tees and Laterals to be located in field. Avoid conflict with proposed and/or existing facilities.
 - All stubs and laterals to be constructed in accordance with Standard Drawing No. 562.
 - Laterals shall be 4" V.C.P. and extended to property line.

Exist. M.H. Per City of Riv Plan No. 1082, Sheet 4 of 11 (Sta. 5+60) Rim = 841.24 F.L. = 831.62

Const. M.H. No. 1, Per Riv City Std. 500, Sta. 0+00 North. NOTE: Location and Elevation of Existing Sewer to be verified in Field at time of Construction.

Exist. M.H. Per City of Riv Plan No. 1082, Sheet 4 of 11 (Sta. 2+80) Rim = 830.55 F.L. = 821.97

Const. C.O. No. 1, Per Riv City Std. 560, Sta. 4456.00 Branch A 1+56.50 *

Const. M.H. No. 2, Per Riv City Std. 500, Sta. 1457.00 Main Line = 0+00 Branch A

Const. M.H. No. 3, Per Riv City Std. 500, Sta. 4+10.25 Main Line

Const. M.H. No. 4, Per Riv City Std. 500, Sta. 7+56.05 Main Line

Const. M.H. No. 5, Per Riv City Std. 500, Sta. 9+44.46 7'5" Stub N'y & Plug, Main Line = 0+00 Branch 'B' NW'y & 0+00 Branch 'C' SE'y.

J. F. DAVIDSON ASSOCIATES
CIVIL ENGINEERS - SURVEYORS - PLANNERS
RIVERSIDE, CALIFORNIA
APPROVED BY: *[Signature]* DATE 9-10-70
R.E. No. 13689
W.O. 2663 FOR: SPRINGWOOD PARK
DESIGNED BY A.W. DRAWN BY MNC CHECKED BY 7/20/70

CITY OF RIVERSIDE, CALIFORNIA
DEPARTMENT OF PUBLIC WORKS
APPROVED BY: *[Signature]* DATE 10/15/70
DIRECTOR OF PUBLIC WORKS
DATE 10/15/70

SEWER PLAN & PROFILE
TRACT 3940
N'y of COLUMBIA AVENUE AND
W'y of CLARK STREET
PROJECT NO. 5-811
SHEET 1 OF 1
FILE NO. 3364
HORIZ. SCALE: 1" = 40' VERT. SCALE: 1" = 4'

APPROVED BY: *[Signature]* DATE 10-8-70
CHIEF UTILITY ENGINEER