

PROFILE SUBMITTED BY: _____ DATE: _____
 NOTE BOOK SHOWN CHECKED BY: _____
 STRUCTURE (SHEET) NO. CHECKED BY: _____

PACIFIC TELEPHONE CO. WILL VERIFY DEPTH & LOCATION OF UNDERGROUND TELEPHONE DUCT AT THE REQUEST OF THE CONTRACTOR PRIOR TO EXCAVATION FOR SEWER CONSTRUCTION

-CAUTION-
PACIFIC TELEPHONE
CABLES UNDERGROUND
BEFORE EXCAVATING

CALL COLLECT	After Hours
7:30 A.M. to 5 P.M. & Holidays	
Orange County	714-533-0811 / 714-547-5406
Riverside County	714-884-0071 / 714-547-5406
Inyo County	714-884-0071 / 714-547-5406
San Bernardino County	714-884-0071 / 714-547-5406
Los Angeles County	213-621-0111 / 24 HOUR SERVICE
Ventura County	213-621-0111 / SERVICE
San Diego County	714-298-0595 / 714-232-0027

FOR FREE CABLE LOCATING SERVICE

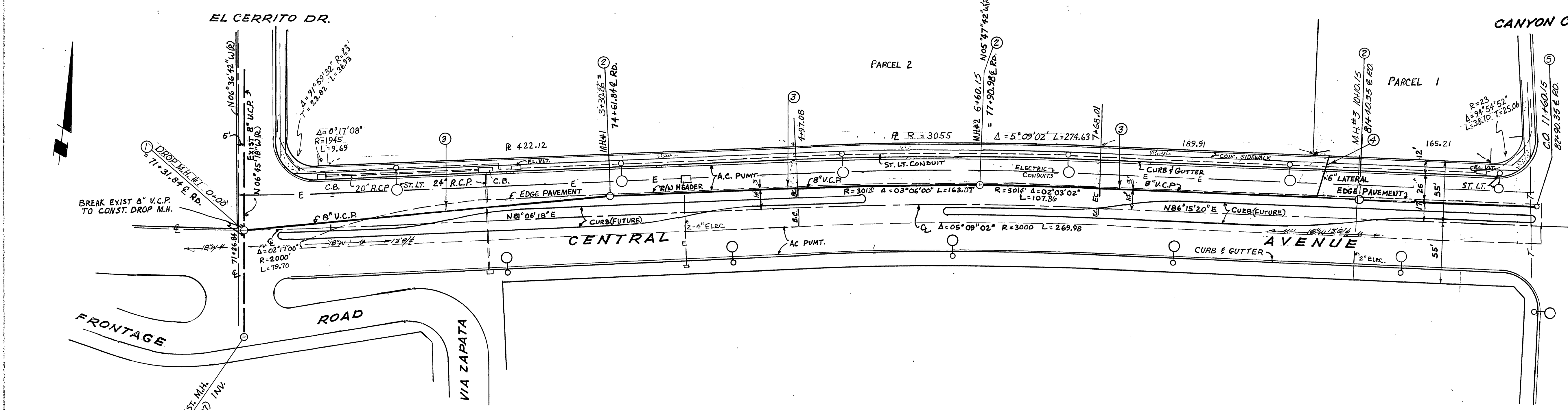

- GENERAL NOTES**
- CONSTRUCTION SHALL BE IN ACCORDANCE WITH THE CITY OF RIVERSIDE, DEPT. OF PUBLIC WORKS SPECIFICATIONS NE 401 AND STANDARD DRAWINGS.
 - IT SHALL BE THE RESPONSIBILITY OF THE CONTRACTOR TO CLEAR THE RIGHT OF WAY IN ACCORDANCE WITH THE PROVISIONS OF THE LAW AS IT AFFECTS EACH UTILITY INCLUDING IRRIGATION LINES AND APPURTENANCES AND AT NO COST TO THE CITY.
 - JOINTS IN VITRIFIED CLAY PIPE SEWERS SHALL BE TYPE "F" OR TYPE "G" AS PER STD. SPECIFICATIONS FOR PUBLIC WORKS CONSTRUCTION, 1970 EDITION AND ADDENDUMS THEREAFTER.
 - PIPES SHALL BE BEDDED PER CASE 1, STD. DWG. NO. 452 UNLESS OTHERWISE SPECIFIED ON PLAN.
 - ALL STUBS AND LATERALS TO BE CONSTRUCTED IN ACCORDANCE WITH STD. DWG. NO. 562. STUBS SHALL BE PLUGGED & CAPPED.
 - LOCATION OF RISE & LATERAL TO BE DETERMINED IN FIELD BY OWNERS.
 - MANHOLE FRAMES & COVERS TO BE SET TO ELEVATION OF ADJACENT PAVEMENT.
 - THE CONTRACTOR SHALL EXPOSE THE TOP OF THE 24" STORM DRAIN @ STA. 2+18 FOR THE SURVEYOR TO OBTAIN AN ELEVATION BEFORE THE CUT SHEET WILL BE ISSUED.

- CONSTRUCTION NOTES & QUANTITY ESTIMATE**
- ① CONST. DROP MANHOLE PER STD. NO. 502. --- 1 EA.
 - ② CONST. MANHOLE PER STD. NO. 500. --- 3 EA.
 - ③ CONST. 8" V.C.P. SEWER MAIN. --- 1160.15 L.F.
 - ④ CONST. 6" V.C.P. LATERAL. --- 40 L.F.
 - ⑤ CONST. CLEAN OUT PER STD. NO. 560. --- 1 EA.

BENCH MARK ELEV. 1108.71
 CHS. 1 ON STANDPIPE (PAINTED YELLOW) 250'± OF CENTRAL & VIA ZAPATA R 1242 20F3

HAWKINS, ROBERTSON & ASSOCIATES ENGINEERS & SURVEYORS RIVERSIDE, CALIFORNIA L. Charles E. Robertson R.C.E. 15016 FOR: FLODY DEV. CO.	DESIGNED BY: _____ DATE: 9-21-70 FB. 103/63	DRAWN BY: _____ CHECKED BY: _____ DATE: 10/15/70	CITY OF RIVERSIDE, CALIFORNIA DEPARTMENT OF PUBLIC WORKS APPROVED BY: _____ DATE: 10/15/70	SEWER PLAN & PROFILE PARCEL MAP NO. 7 CENTRAL AVENUE FROM EL CERRITO DRIVE TO 45' W'LY CANYON CREST DRIVE HORIZ. SCALE 1" = 50' VERT. SCALE 1" = 5' PROJECT NO. _____ 5-813 SHEET 1 OF 1 FILE NO. 4186
	REVISIONS 1. RISED E. Grade to Original Design by C.E. Robertson 10/15/70 2. LOWER E. Grade to 0.40% CER. 10/15/70 3. REVISED GRADE STA. 0+00 TO STA. 0+10 TO CLEAR ELECTRICAL CONDUIT @ 31.94' 10/15/70 4. ADDED TEL. LINE IN PLAN & PROF. & STICKER 710 C.E. 10/15/70	APPROVED BY: _____ DATE: 10/15/70	APPROVED BY: _____ DIRECTOR OF PUBLIC WORKS	DATE 10/15/70