

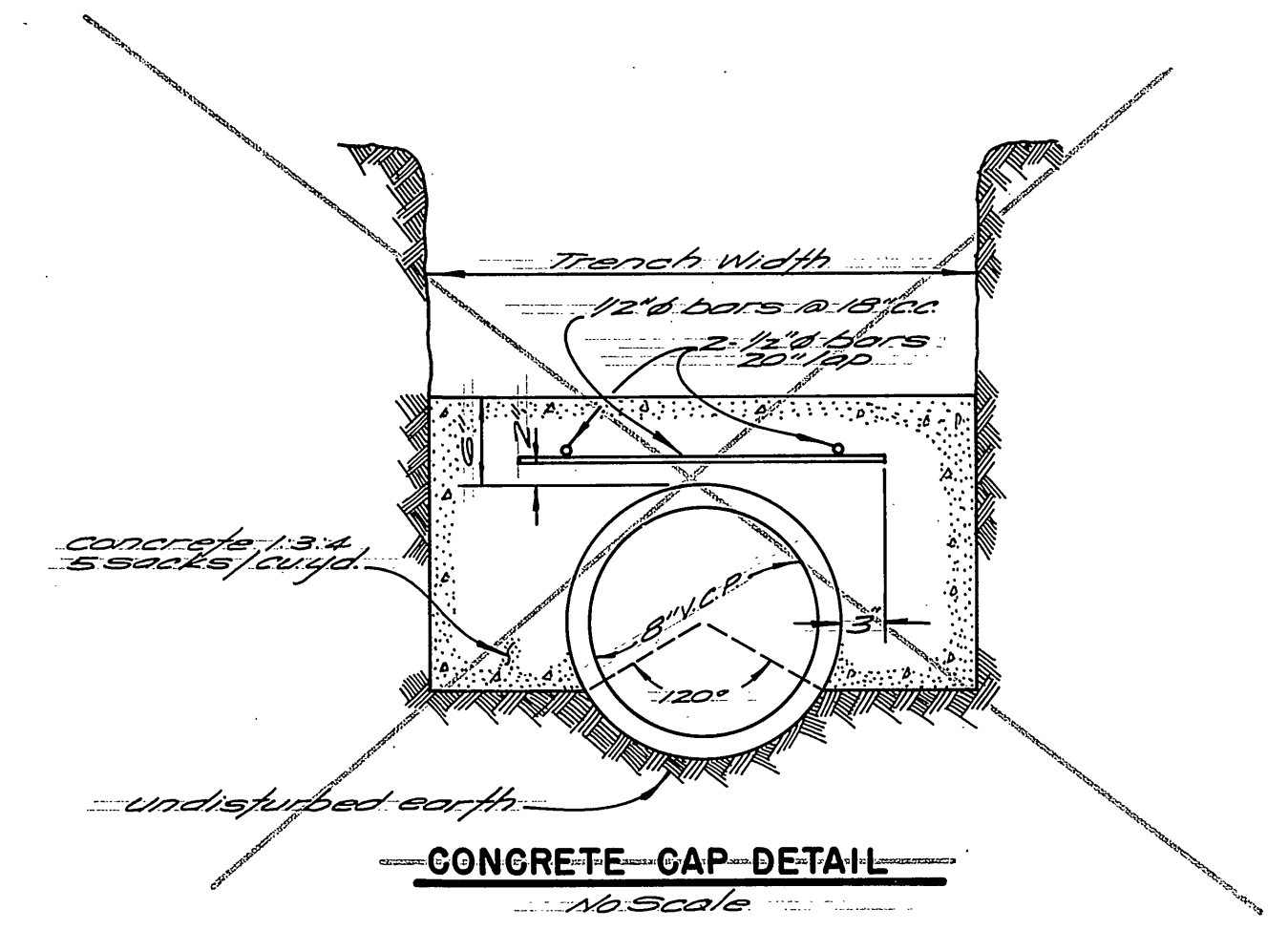

BENCH MARK:
Intersection Indiana & Signal
at point in NW corner Indiana Street
of the S.C. of the NW corner
Elev. 828.50, C/A No. 202/20

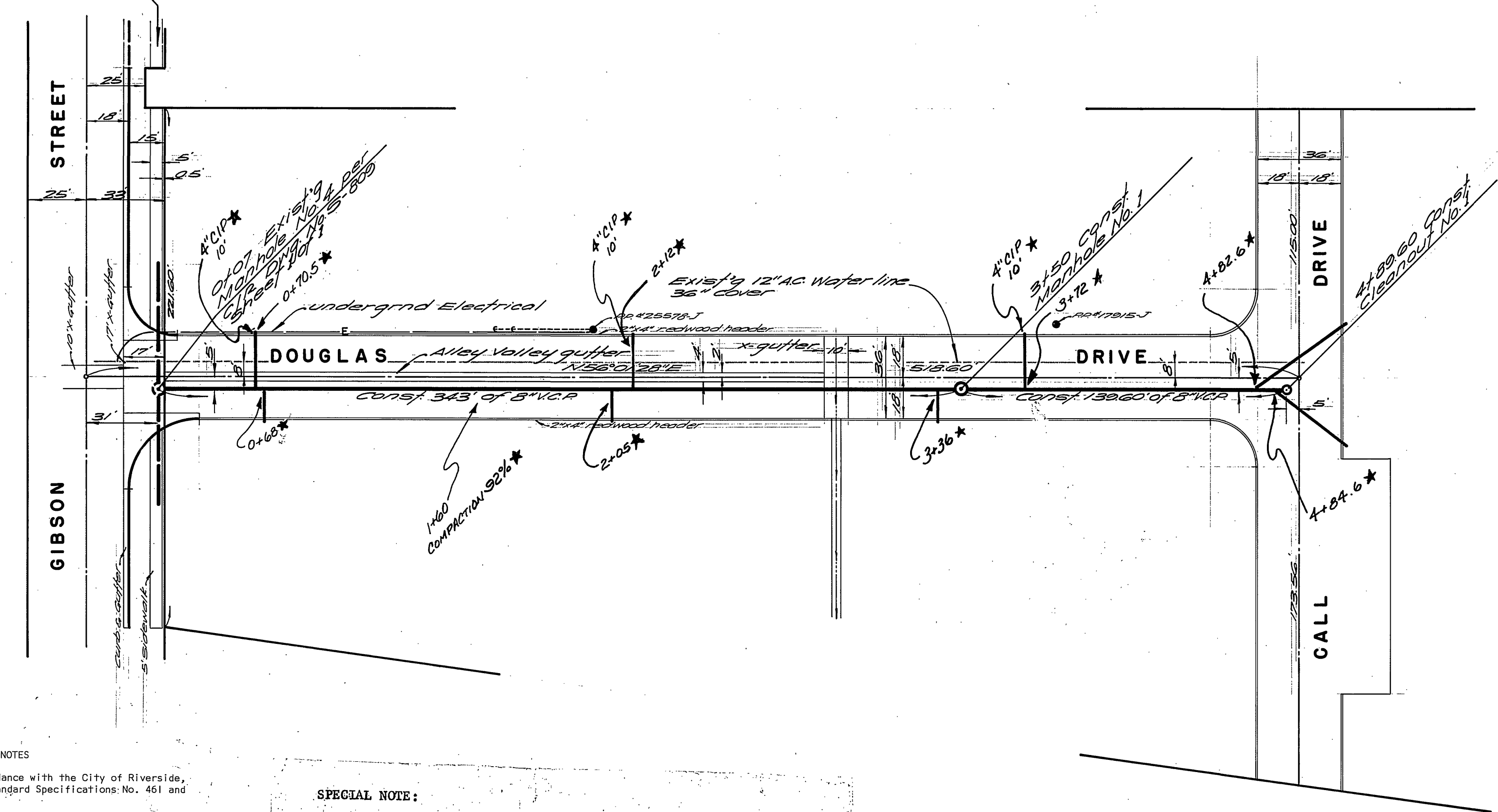
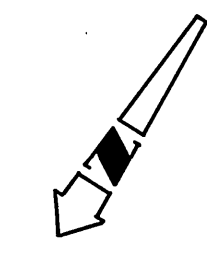

- GENERAL NOTES
- Construction shall be in accordance with the City of Riverside, Department of Public Works, Standard Specifications No. 461 and Standard Drawings.
 - It shall be the responsibility of the contractor to clear the right of way in accordance with the provisions of the law as it affects each utility including irrigation lines and appurtenances and at no cost to the City.
 - Joints shall be in conformance to ASTM Spec. C-425-64 Type I or III or to ASTM Spec. C-594-62T (Band Seal) with certain exceptions or modifications on file with the City Engineer.
 - Pipe shall be bedded per Case 1, Standard Drawing No. 452, unless otherwise specified on plan.
 - Location of vees and laterals to be determined at the direction of the owner.
 - All stubs and laterals to be constructed in accordance with Standard Drawing No. 567. Stubs shall be plugged and capped.
 - Mahole frames and covers to be set to proposed pavement grades.
 - Laterals are to be 6" and extended to property line.
 - Prior to construction of sewer, contractor is to check existing sewer and contact Engineer for verification of existing conditions.

SPECIAL NOTE:
This sewer is a private lateral, to be constructed on private property. All work shall be in accordance with and approved by the City of Riverside Public Works Department. City approval of this plan and inspection of the construction shall not constitute any acceptance by the City for maintenance.

ALBERT A. WEBB ASSOCIATES CIVIL ENGINEERS RIVERSIDE, CALIFORNIA APPROVED BY: <i>[Signature]</i> DATE 7-6-70 R.E. No. 16056		* "AS BUILT" 2.68 5-73	CITY OF RIVERSIDE, CALIFORNIA PUBLIC WORKS DEPARTMENT APPROVED BY: <i>[Signature]</i> DATE 11/25/70 DIRECTOR OF PUBLIC WORKS DATE 11/25/70	SEWER PLAN AND PROFILE DOUGLAS DRIVE SCALE: HORIZ. 1" = 40' VERT. 1" = 4' ACCOUNT No. _____ DRAWING NUMBER 5-818 SHEET 1 OF 1 70-94-S1
W.O. 70-94 FOR: DOUGLAS M. BRUNEAU F.B. 028 DESIGNED BY L.A.W. DRAWN BY R.M. CHECKED BY Z.P.		MARK REVISIONS APPR. DATE	TRAFFIC DIVISION CHIEF PUB. WKS. ENGR.	SEE SPECIAL NOTE