

**NOTES**

Construction shall be in accordance with Standard Specifications for Public Works Construction, 1970 Edition, and City of Riverside Standard Drawings.

BENCH MARK: Riverside County at the crossing of the Pacific Electric Railway, at the signal tower & in the S. face of the conc., fd. a std. disk stamped "H-38" 1924 adj. ELEV. = 688.982

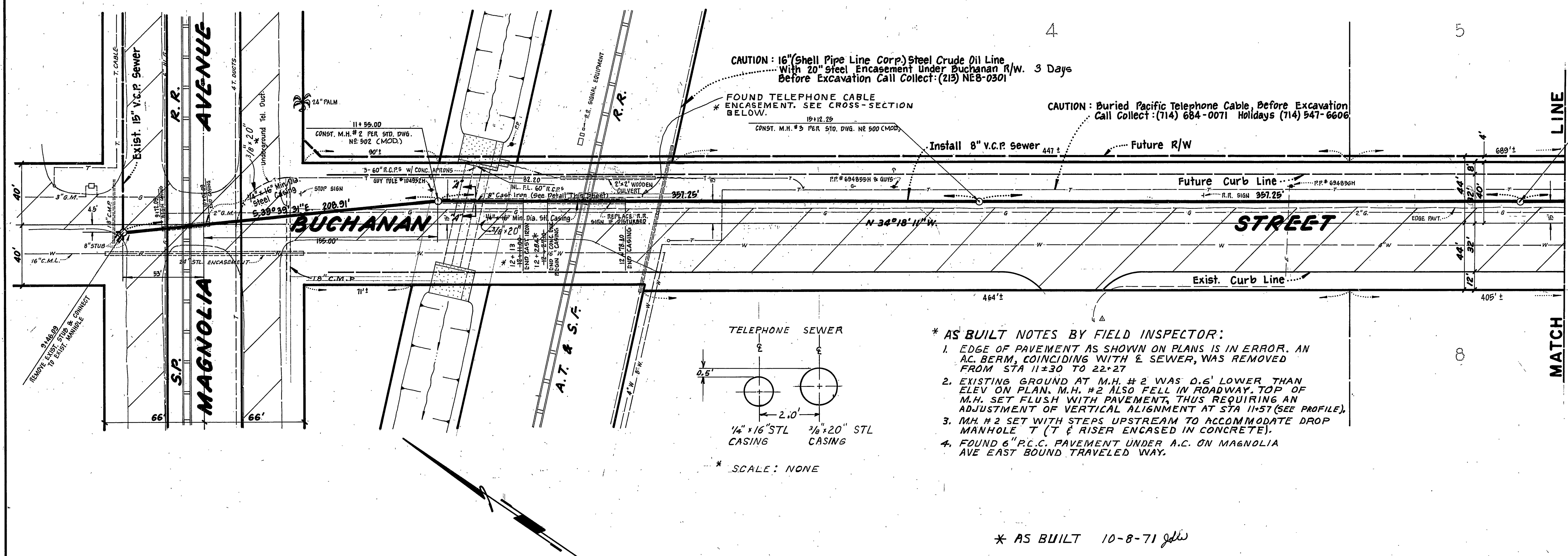

- \* AS BUILT NOTES BY FIELD INSPECTOR:**
- EDGE OF PAVEMENT AS SHOWN ON PLANS IS IN ERROR. AN AC BERM, COINCIDING WITH SEWER, WAS REMOVED FROM STA 11+30 TO 22+27
  - EXISTING GROUND AT M.H. #2 WAS 0.6' LOWER THAN ELEV ON PLAN. M.H. #2 ALSO FELL IN ROADWAY. TOP OF M.H. SET FLUSH WITH PAVEMENT, THUS REQUIRING AN ADJUSTMENT OF VERTICAL ALIGNMENT AT STA 11+57 (SEE PROFILE).
  - M.H. #2 SET WITH STEPS UPSTREAM TO ACCOMMODATE DROP MANHOLE T (T & RISER ENCASED IN CONCRETE).
  - FOUND 6" P.C.C. PAVEMENT UNDER A.C. ON MAGNOLIA AVE EAST BOUND TRAVELED WAY.

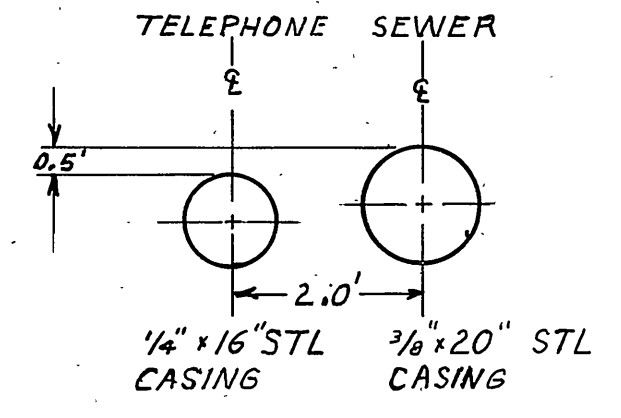

\* AS BUILT 10-8-71 *gdl*

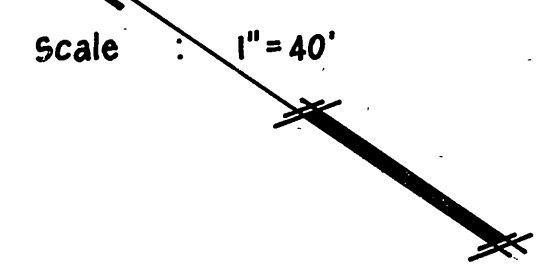

**GARNER TEE TRACADAS & TROY INC.**  
 CIVIL ENGINEERING · LAND SURVEYING  
 357 West Second Street  
 San Bernardino, California  
 Phone TU5-0266  
 FRANK TRACADAS DATE 11/10/70 R.C.E. 11447

**CITY OF RIVERSIDE, CALIFORNIA**  
 DEPARTMENT OF PUBLIC WORKS

APPROVED BY	BY	DATE	APPROVED BY
OFFICE ENGINEER			
PARK DEPARTMENT			
TRAFFIC DIVISION			
ASST. CITY ENG.			

**SEWER PLAN & PROFILE**  
**BUCHANAN STREET SEWER EXTENSION**  
 From Magnolia Avenue To 'Elmview' Drive  
 For C-16-690

HORIZ. SCALE: 1" = 40' VERT. SCALE: 1" = 4'

PROJECT NO. **S-824**  
 SHEET 1 OF 2  
 FILE NO.

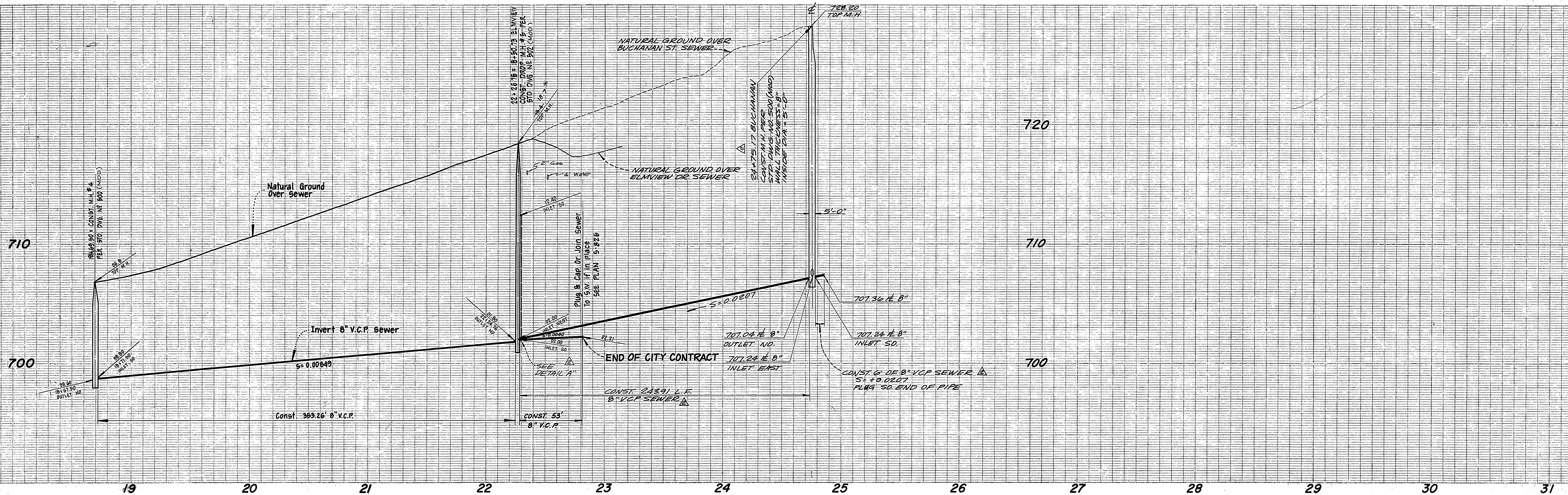

**NOTES**

Construction shall be in accordance with Standard Specifications for Public Works Construction, 1972 Edition, and City of Riverside Standard Drawings, CURRENT EDITION.

BENCH MARK: Riverside County at the crossing of the Pacific Electric Railway, at the signal tower & in the S. face of the conc. fd. a sid. disk stamped "H-38" 1924-adj. ELEV. = 688.982

△ BENCH MARK: RIVERSIDE COUNTY DESIGNATION 601-31-69 0.25 MILES WEST ALONG AT&P RAILWAY FROM MAY, RIVERSIDE COUNTY IN THE MEDIAN STRIP OF THE INTERSECTION OF MAGNOLIA AVE. AND THE AT&P RAILWAY, EAST OF A CABLE BOX 14.5 FT. NORTH OF THE NORTHERLY TRACK, 31.5 FT. SOUTH OF THE CENTERLINE OF THE WEST BOUND LANE AND 47 FT. NORTH OF THE CENTERLINE OF THE EAST BOUND LANE OF MAGNOLIA AVE. STD. BRASS DISC IN 9" CONC. POST FLUSH. ELEVATION = 688.078

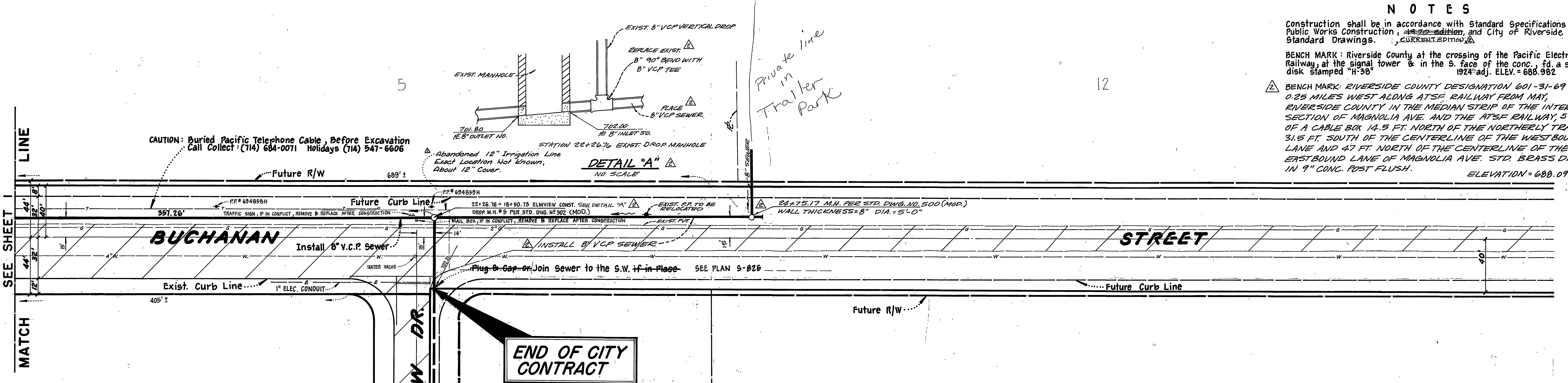

**MASSARO WELSH**  
 CIVIL ENGINEERS-PLANNERS-LAND SURVEYORS  
 1572 N. WATERMAN AVE.  
 SAN BERNARDINO, CA 92404  
 PHONE (714) 863-9335

Richard Massaro  
 RICHARD MASSARO DATE 4/15/86  
 RCE 22699

**GARNER TEE TRACADAS & TROY INC.**  
 CIVIL ENGINEERING LAND SURVEYING  
 357 West Second Street  
 San Bernardino, California  
 Phone TU5-0266

FRANK TRACADAS DATE 12/10/80  
 R.C.E. 11447

DESIGNED BY	B.A.T.	DRAWN BY	R.G.K.	CHECKED BY	F.T.
APPROVED BY		DATE	4/15/86		

CITY OF RIVERSIDE, CALIFORNIA	
DEPARTMENT OF PUBLIC WORKS	
APPROVED BY	DATE
OFFICE ENGINEER	4/15/86
PARK DEPARTMENT	
TRAFFIC DIVISION	
ASST. CITY ENG.	

SEWER PLAN & PROFILE		PROJECT NO.
BUCHANAN STREET SEWER EXTENSION		S-824
From Magnolia Avenue To Elmview Drive For C-16-690		SHEET 2 OF 2
HORIZ. SCALE 1"=40'	VERT. SCALE 1"=4'	FILE NO.

