

LIMITS OF THIS CONTRACT

NOTES

Construction shall be in accordance with Standard Specifications for Public Works Construction, 1970 Edition, and City of Riverside Standard Drawings.  
 BENCH MARK: Riverside County at the crossing of the Pacific Electric Railway, at the signal tower & in the S. face of the conc. fd. a std. disk stamped "H-38" 1924 adj. ELEV. = 688.982

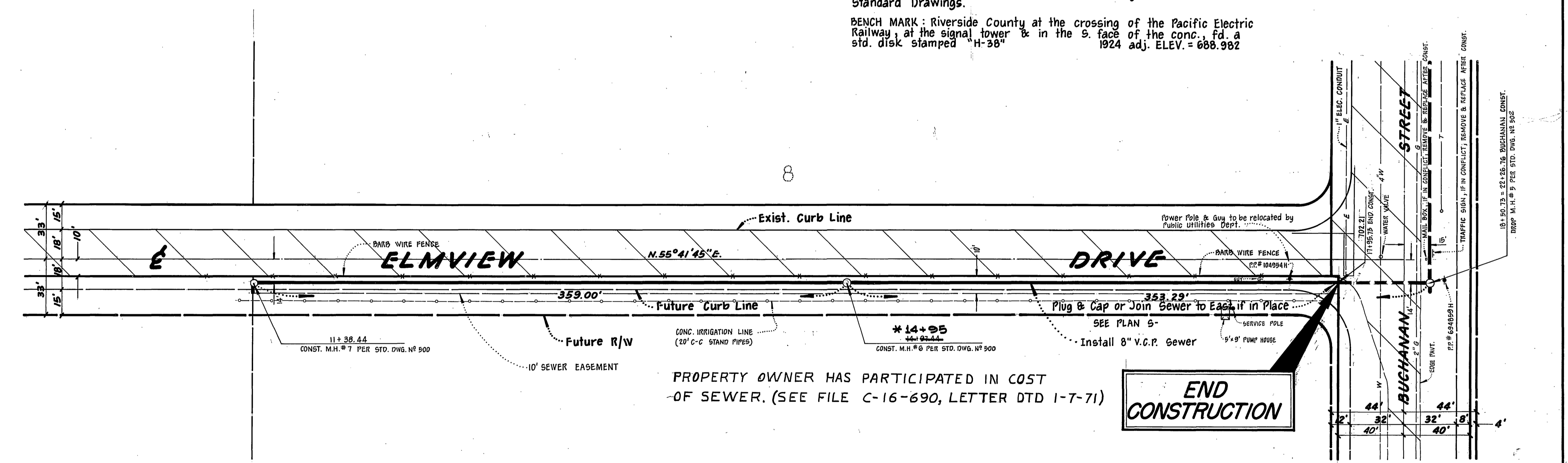
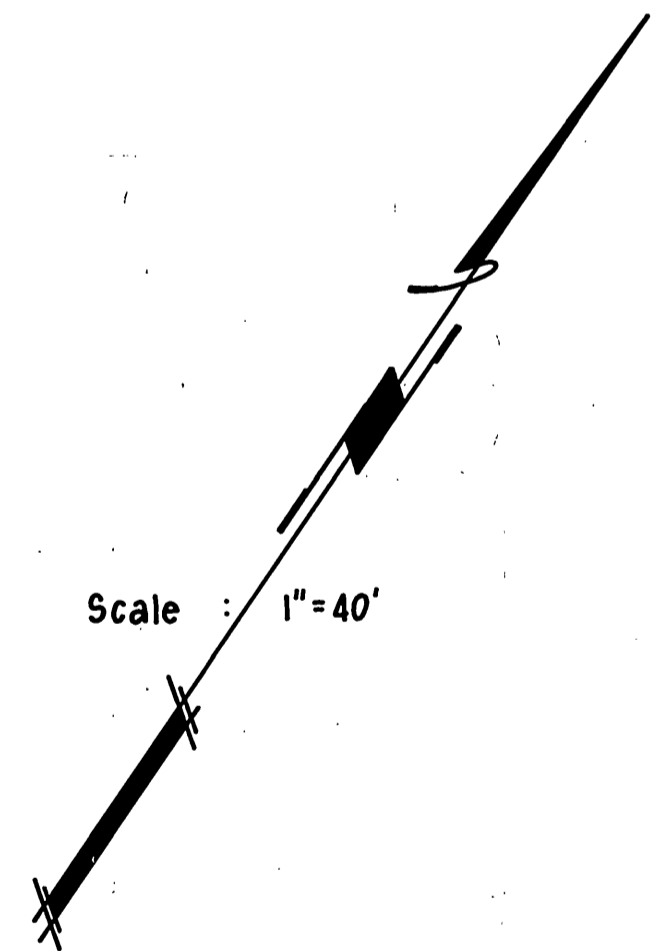

PROPERTY OWNER HAS PARTICIPATED IN COST OF SEWER. (SEE FILE C-16-690, LETTER DTD 1-7-71)

\* as built 6-4-71 norm stationing on Sewer Cards has been adjusted to read from lower manhole. 10+50.73 Plan = 0+00 Sewer Cards.

GARNER TEE TRACADAS & TROY INC.  
 CIVIL ENGINEERING · LAND SURVEYING  
 357 West Second Street  
 San Bernardino, California  
 Phone TU5-0266  
 FRANK TRACADAS  
 DATE 1/10/70  
 R.C.E. 11447

MARK	REVISIONS	APPR.	DATE

CITY OF RIVERSIDE, CALIFORNIA  
 DEPARTMENT OF PUBLIC WORKS  
 APPROVED BY: [Signature]  
 OFFICE ENGINEER: [Signature]  
 PARK DEPARTMENT: [Signature]  
 TRAFFIC DIVISION: [Signature]  
 ASST. CITY ENG. [Signature]  
 DATE 4/22/71

SEWER PLAN & PROFILE  
 ELMVIEW DRIVE  
 SEWER EXTENSION  
 From Buchanan Street To 700' W'y.  
 For C-16-690  
 HORIZ. SCALE 1" = 40'  
 VERT. SCALE 1" = 4'

INDEXED MS  
 PROJECT NO.  
 S-826  
 SHEET 1 OF 1  
 FILE NO.