

GENERAL NOTE:  
SEE SHEET 25 FOR LEGEND AND CONSTRUCTION NOTES FOR THE SEWER RELOCATION PART OF THIS PROJECT.



PROJECT NO.      - 0 -     

RIVERSIDE COUNTY FLOOD CONTROL  
AND  
WATER CONSERVATION DISTRICT

MAGNOLIA CENTER STORM DRAIN  
STAGE II  
RIVERSIDE SEWER RELOCATION  
PLAN & PROFILE  
SUNNYSIDE TO MERRILL

CITY OF RIVERSIDE CALIFORNIA  
PUBLIC WORKS DEPARTMENT

APPROVED BY: *[Signature]* DATE: 6-7-71  
CHIEF PUBLIC WORKS ENGINEER

REFERENCE	DESCRIPTION	APPROVED	DATE
C39	Lateral Locations	<i>[Signature]</i>	10-3-71
- REVISIONS - AS BUILT			

Approved: *[Signature]* Chief Engineer, R.E. No. 8822  
Date: 6-10-71

Designed: *[Signature]* Checked: *[Signature]* Date Drawn: MAY 1971

Sheet No. 29 of 29

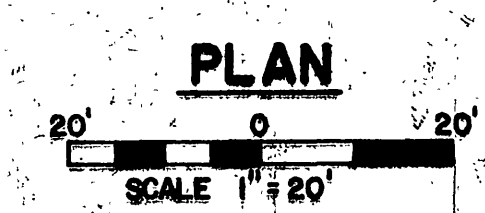
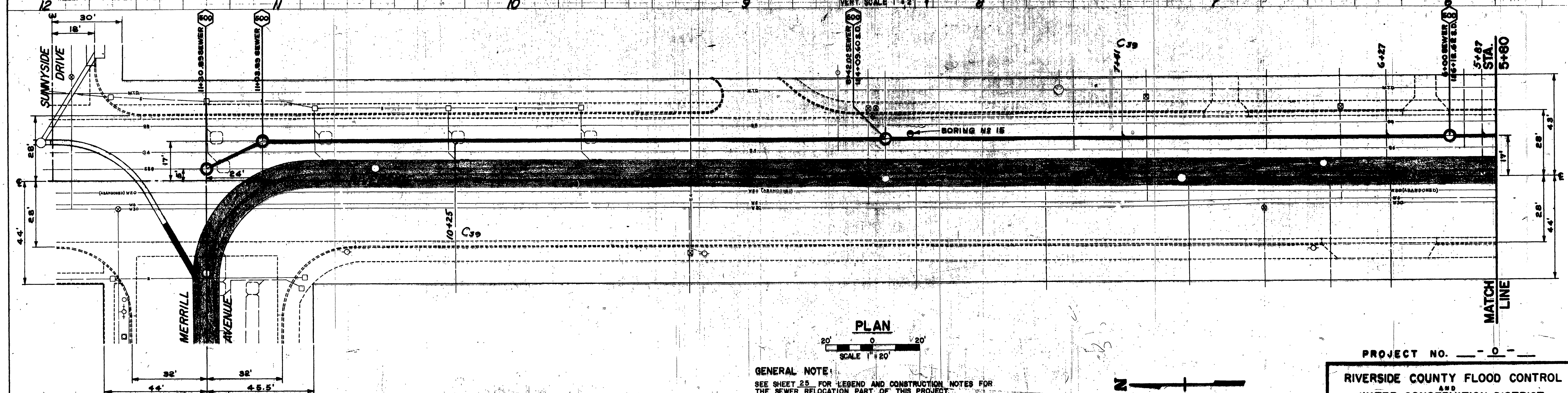
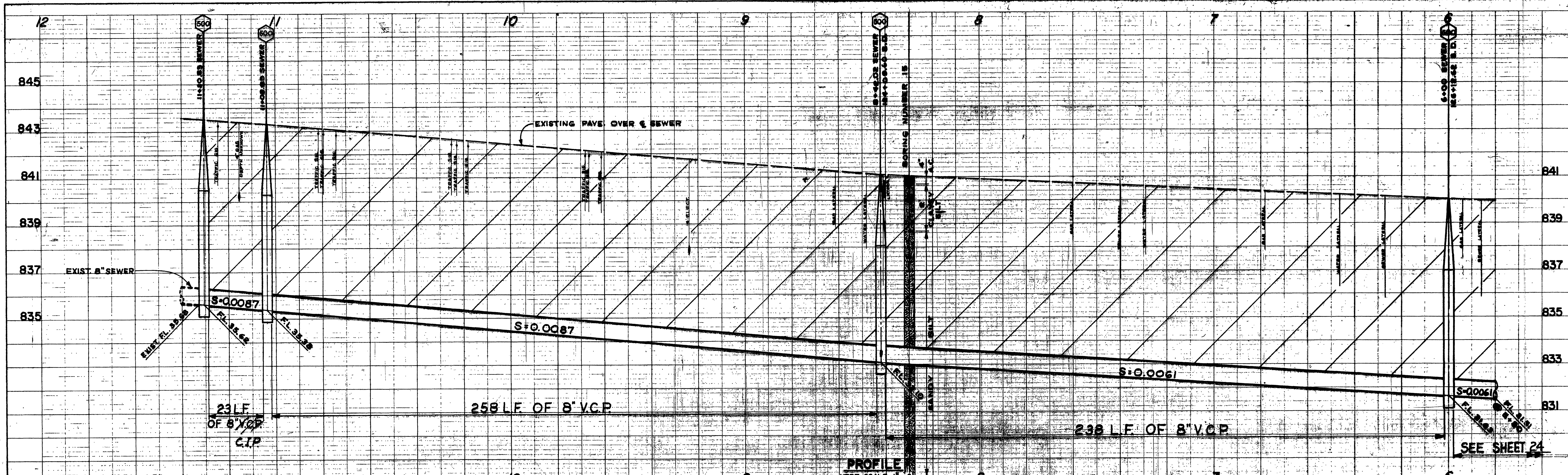

GENERAL NOTE:  
SEE SHEET 25 FOR LEGEND AND CONSTRUCTION NOTES FOR THE SEWER RELOCATION PART OF THIS PROJECT.



CITY OF RIVERSIDE CALIFORNIA PUBLIC WORKS DEPARTMENT	
APPROVED BY PRINCIPAL ENGINEER CHIEF PUBLIC WORKS ENGINEER	DATE 6-7-71
APPROVED BY DIRECTOR OF PUBLIC WORKS	DATE 6-7-71

REFERENCE	C39	DESCRIPTION	Lateral Locations	APPROVED	DATE
					10-7-71
- REVISIONS - AS BUILT					

PROJECT NO. - 0 -

RIVERSIDE COUNTY FLOOD CONTROL AND WATER CONSERVATION DISTRICT

MAGNOLIA CENTER STORM DRAIN  
STAGE II  
RIVERSIDE SEWER RELOCATION  
PLAN & PROFILE  
SUNNYSIDE TO MERRILL

Approved: <i>John W. Bryant</i> Chief Engineer, R.C.W.C.D.	Designed: <i>J. Carter</i>	Sheet No. 29 of 29
Date: 6-18-71	Drawn: <i>J. Carter</i>	Checked: <i>J. Carter</i>
	Date Drawn: MAY 1971	



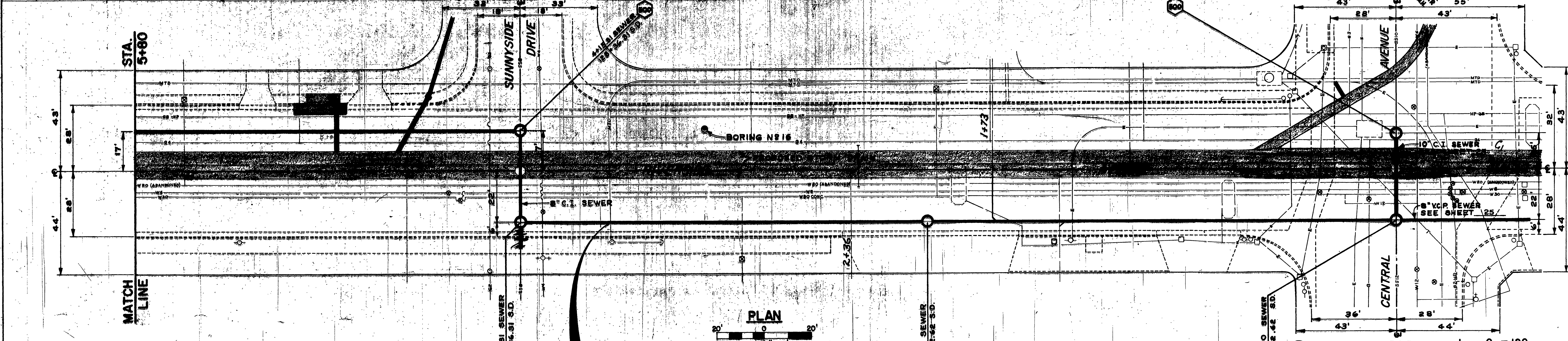
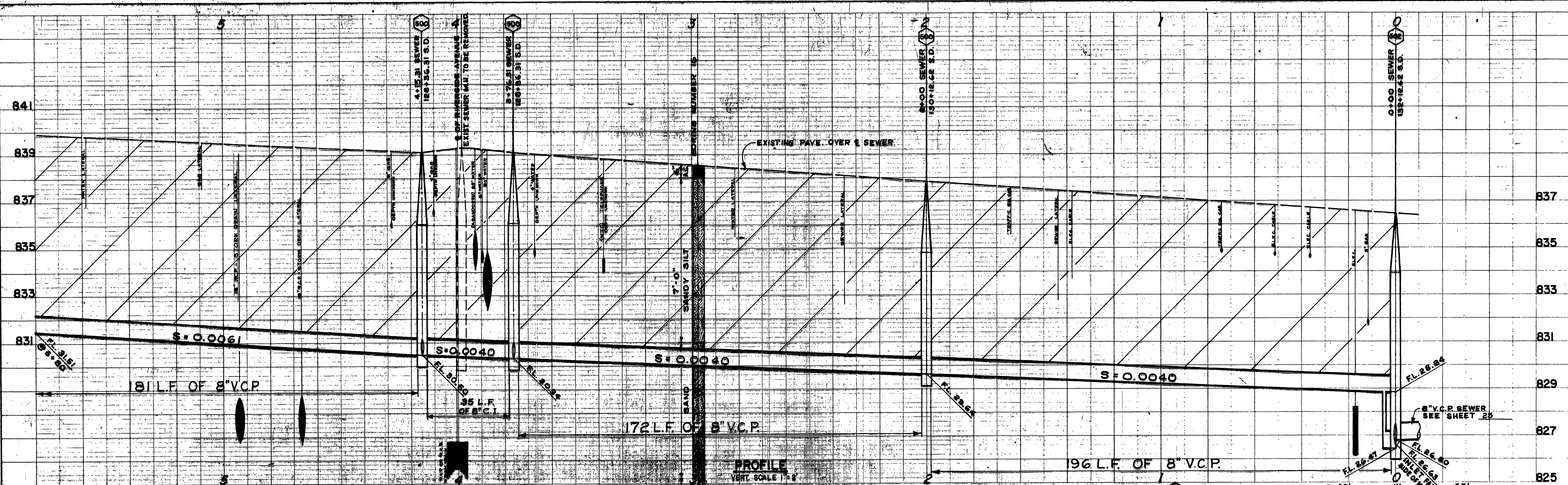

GENERAL NOTE:  
SEE SHEET 25 FOR LEGEND AND CONSTRUCTION NOTES FOR THE SEWER RELOCATION PART OF THIS PROJECT.

**-CAUTION-**  
**PACIFIC TELEPHONE**  
CABLES UNDERGROUND  
BEFORE EXCAVATING  
CALL COLLECT

CITY OF RIVERSIDE CALIFORNIA  
PUBLIC WORKS DEPARTMENT

NO.	DESCRIPTION	DATE
1	Added Sheet No. 25 Ref	7-22-71
2		
3		

PROJECT NO. 1-0-190  
RIVERSIDE COUNTY FLOOD CONTROL  
AND  
WATER CONSERVATION DISTRICT  
MAGNOLIA CENTER STORM DRAIN  
STAGE II  
RIVERSIDE SEWER RELOCATION  
PLAN & PROFILE  
CENTRAL TO SUNNYSIDE

Approved: <i>[Signature]</i> Chief Engineer R.E. No. 8822 Date: 6-10-71	Designed: <i>[Signature]</i> Checked: <i>[Signature]</i> Date Drawn: MAY 1971	Sheet No. 24 of 24 Dwg. No. 1-262
---	---	--------------------------------------

AS BUILT

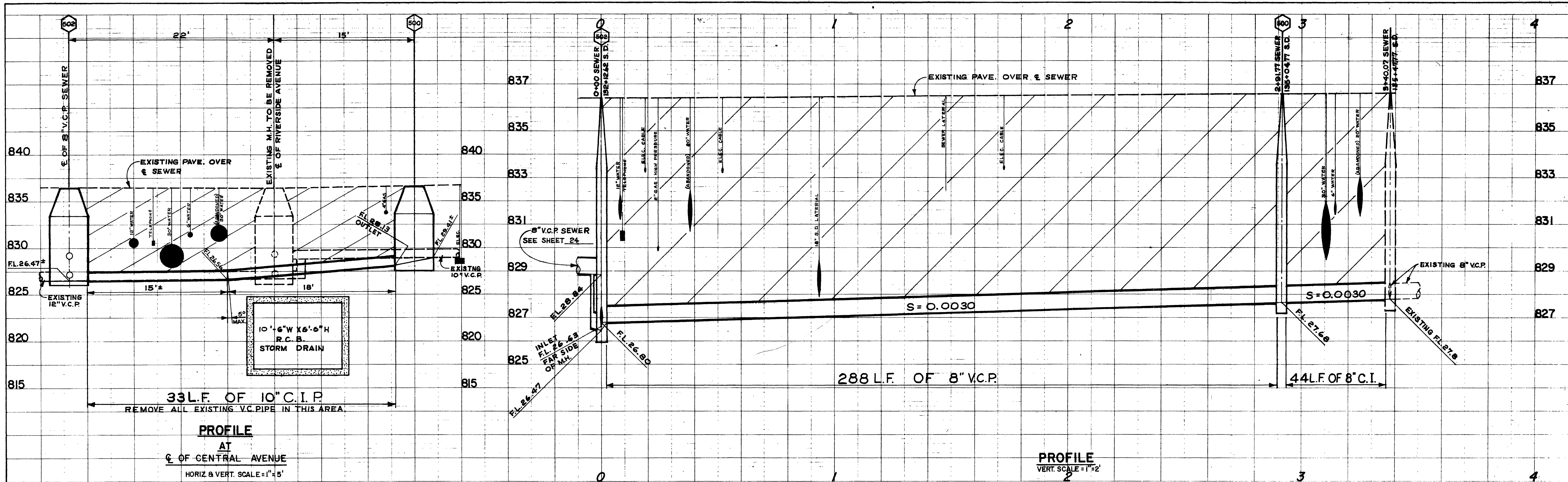

- LEGEND:**
- 0+00 500 CONSTRUCT MANHOLE PER CITY OF RIVERSIDE STD. DWG. 500. APPROVED PRECAST CONCRETE MANHOLES MAY BE USED IN LIEU OF BRICK.
  - 0+00 502 CONSTRUCT DROP MANHOLE PER CITY OF RIVERSIDE STD. DWG. 502. APPROVED PRECAST CONCRETE MANHOLES MAY BE USED IN LIEU OF BRICK.

- CONSTRUCTION NOTES:**
1. PIPE SHALL BE 8" VITRIFIED CLAY PIPE WITH TYPE "F" OR "G" JOINTS AS NOTED ON THE PROFILES.
  2. PIPE SHALL BE 8" AND 10" CAST IRON PIPE AS NOTED ON THE PROFILES.
  3. PIPE BACKFILL AND PAVEMENT REPLACEMENT AS NOTED BELOW:

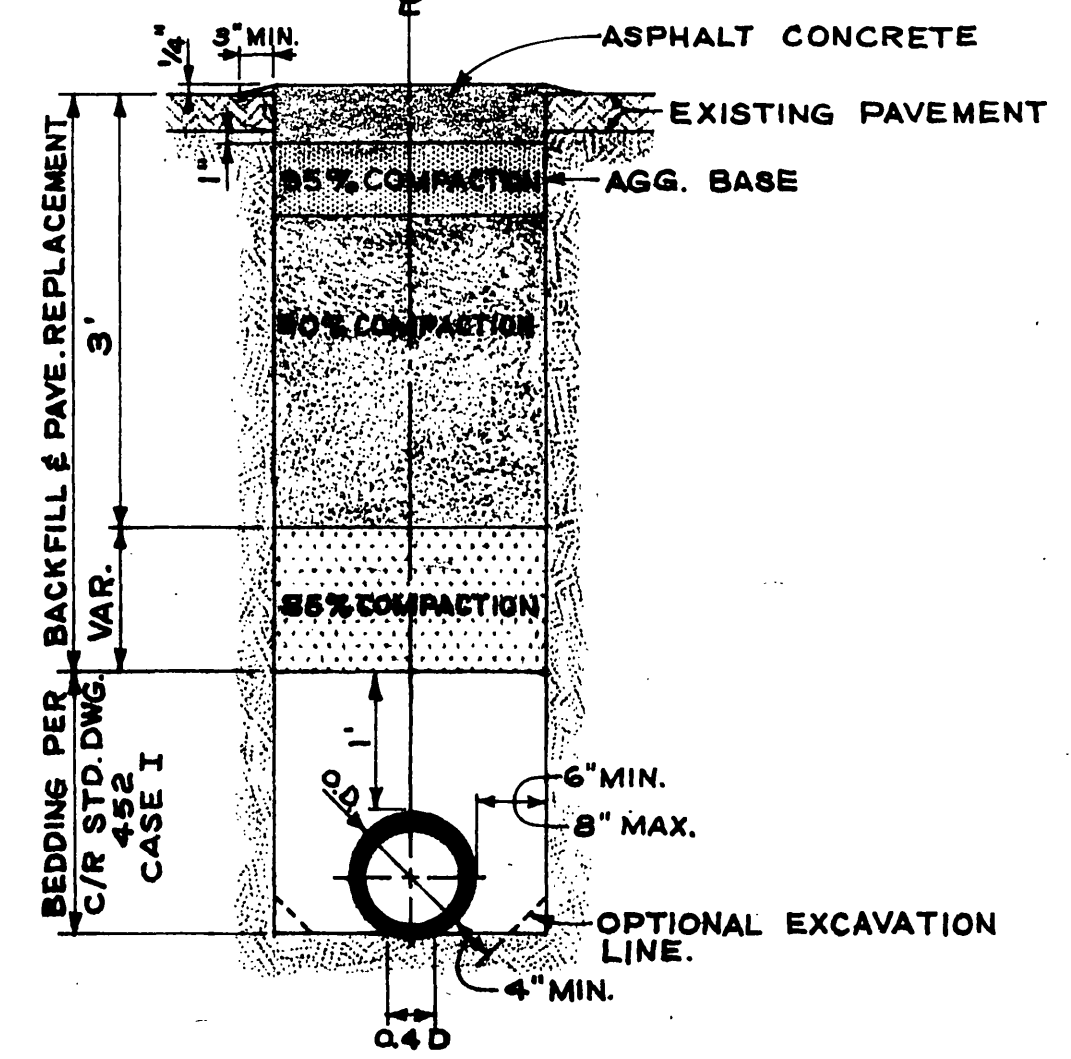

4. THE ASPHALT CONCRETE WILL BE TYPE I-C-85-100. THICKNESS SHALL BE EXISTING PAVEMENT THICKNESS PLUS ONE (1) INCH (2" MIN.) PRIME COAT WILL BE REQUIRED IF THICKNESS OF A.C. PLACED IS FIVE (5) INCHES OR LESS.
5. THE TYPE AND THICKNESS OF THE BASE SHALL BE EQUAL TO THE BASE REMOVED (4" MIN.). A.C. MAY BE SUBSTITUTED FOR BASE (1" A.C. = 2" BASE) AT THE CONTRACTOR'S OPTION. IF FULL DEPTH A.C. IS USED THE TOP 6" OF SUBGRADE MATERIAL SHALL BE COMPACTED TO A RELATIVE COMPACTION OF 95%.

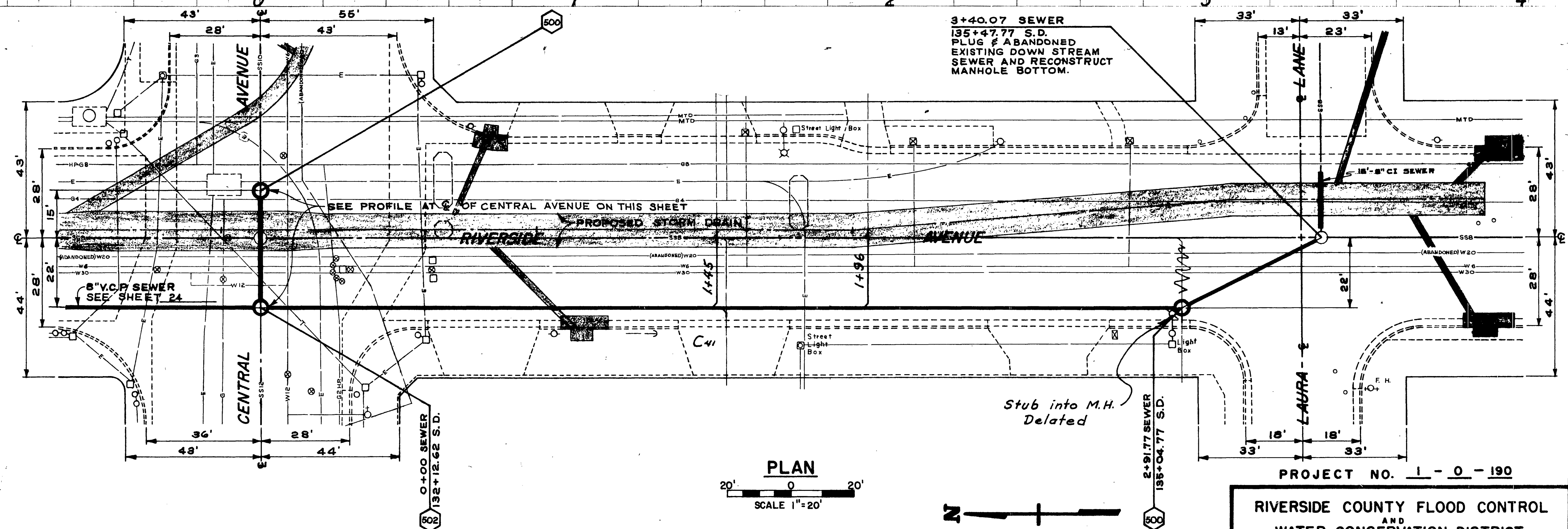

**- CAUTION -**  
**PACIFIC TELEPHONE**  
**CABLES UNDERGROUND**  
**BEFORE EXCAVATING**  
**CALL COLLECT:**

7:30 A.M. to 5 P.M. & Holidays  
 Orange County 714-633-0811 714-547-6406  
 Riverside County 714-684-0071 714-547-6406

**CITY OF RIVERSIDE CALIFORNIA**  
**PUBLIC WORKS DEPARTMENT**

APPROVED BY:	BY:	DATE:	APPROVED BY:
PRINCIPAL ENGINEER	<i>[Signature]</i>	10-3-71	<i>[Signature]</i>
CHIEF PUB. WKS. ENGR.	<i>[Signature]</i>		DIRECTOR OF PUBLIC WORKS
		DATE	6-7-71

REFERENCE	DESCRIPTION	APPROVED	DATE
C41	Lateral Locations	<i>[Signature]</i>	10-3-71

**- REVISIONS -**

**AS BUILT**

PROJECT NO. **1-0-190**

**RIVERSIDE COUNTY FLOOD CONTROL AND WATER CONSERVATION DISTRICT**

**MAGNOLIA CENTER STORM DRAIN**  
**STAGE II**  
**RIVERSIDE SEWER RELOCATION**  
**PLAN & PROFILE**  
**CENTRAL TO LAURA LANE**

Approved: <i>[Signature]</i>	Designed: <i>[Signature]</i>	Sheet No. <b>28</b> of <b>28</b>
Checked: <i>[Signature]</i>	Drawn: <i>[Signature]</i>	Dwg. No. <b>1-262</b>
Date: <b>6-10-71</b>	Date Drawn: <b>MAY 1971</b>	

