

BENCH MARK:
 P.L. NAIL IN CENTER OF N.E. CURB RETURN ARLINGTON'S CREST. ELEVATION - 750.23 / F.B. 704/41

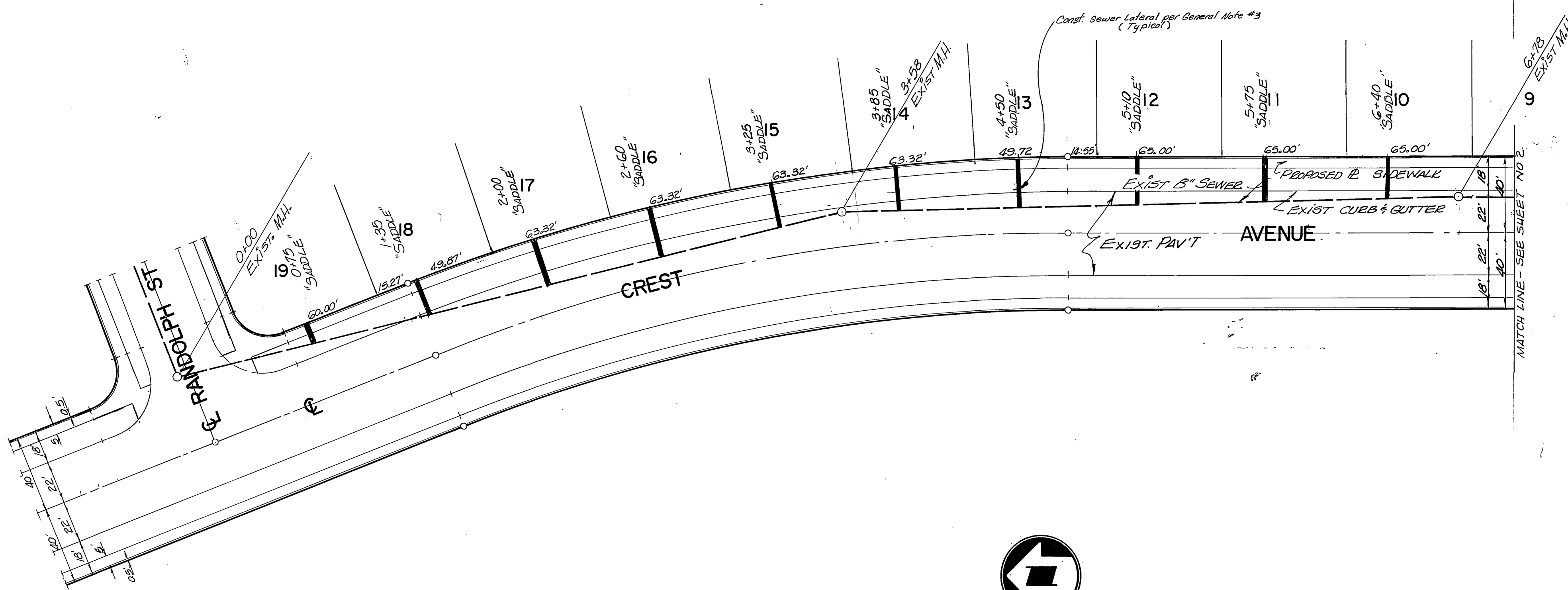

GENERAL NOTES:

- CONSTRUCTION SHALL BE IN ACCORDANCE WITH THE STANDARD SPECIFICATIONS FOR PUBLIC WORKS CONSTRUCTION 1970 EDITION AND STANDARD DRAWINGS.
- MANHOLE FRAMES AND COVERS TO BE SET AT FINISHED STREET GRADE.
- LATERALS TO BE 4" AND EXTENDED TO PROPERTY LINE.
- BEFORE CONSTRUCTION OF SEWER, CONTRACTOR IS TO EXPOSE EXISTING SEWER AND CONTACT THE ENGINEER FOR VERIFICATION OF EXISTING ELEVATIONS.
- THE CONTRACTOR IS REQUIRED TO NOTIFY THE FOLLOWING UTILITY COMPANIES BEFORE BEGINNING CONSTRUCTION: So. CAL GAS (714) 682-1660 PACIFIC TELE (914) 682-0071

NOTICE TO CONTRACTORS:

THE EXISTENCE AND LOCATION OF ANY UNDERGROUND UTILITY PIPES OR STRUCTURES SHOWN ON THESE PLANS ARE OBTAINED BY A SEARCH OF THE AVAILABLE RECORDS. TO THE BEST OF OUR KNOWLEDGE THERE ARE NO EXISTING UTILITIES EXCEPT AS SHOWN ON THE PLANS. THE CONTRACTOR IS REQUIRED TO TAKE DUE PRECAUTIONARY MEASURES TO PROTECT THE UTILITIES LINES SHOWN AND ANY OTHER LINES NOT OF RECORD OR NOT SHOWN ON THESE PLANS.

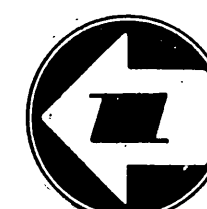

MAXWELL, BROWN & MULLINS planning engineering surveying SAN BERNARDINO, CALIFORNIA PHILIP BROWN C.E. 18678	J.O. 70-8-B F.B. CHECKED BY: DRAWN BY: SFK DATE: 12-30-70	CITY OF RIVERSIDE, CALIFORNIA DEPARTMENT OF PUBLIC WORKS APPROVED BY: [Signature] DATE: 3/1/71 DIRECTOR OF PUBLIC WORKS	INDEXED WA PROJECT NO. 5-828 SHEET 1 OF 2 FILE NO.
	DESIGNED BY: [Signature] DRAWN BY: [Signature] CHECKED BY: [Signature]	REVISIONS APPR. DATE	HORIZ. SCALE: 1" = 40' VERT. SCALE: 1" = 4'

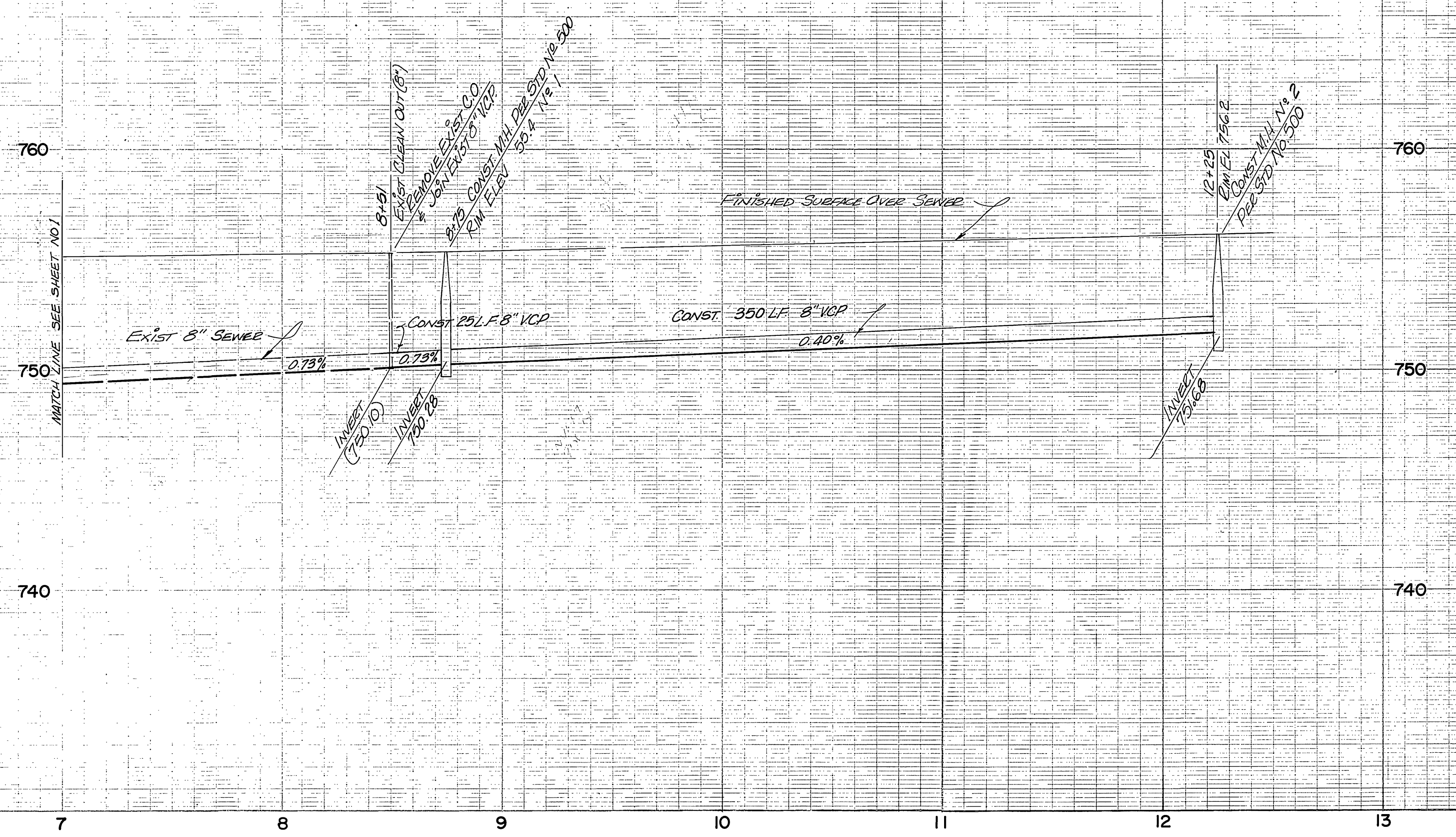

BENCH MARK:
 PK NAIL IN CENTER OF NE CURB
 RETURN ARLINGTON & CREST
 ELEVATION 759.23 FB 704/41

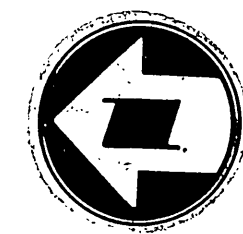
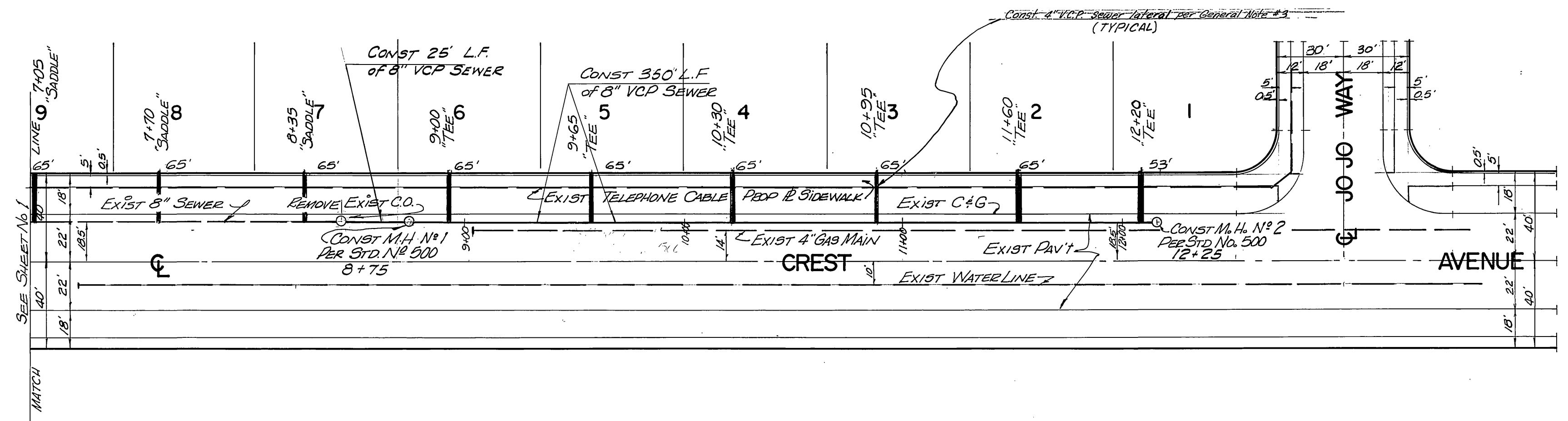

MAXWELL, BROWN & MULLINS
 planning engineering surveying
 SAN BERNARDINO, CALIFORNIA
 PHILIP A. BROWN C.E. 19679

J.O. 10-8-8
 F.B.
 CHECKED BY:
 DRAWN BY: SFL
 DESIGNED BY: DRAWN BY: CHECKED BY:

CITY OF RIVERSIDE, CALIFORNIA
 DEPARTMENT OF PUBLIC WORKS
 APPROVED BY: [Signature]
 PRINCIPAL ENGINEER
 PARK DEPARTMENT
 TRAFFIC DIVISION
 CHIEF P. W. ENGR.
 DATE: 4-5-71

SEWER PLAN & PROFILE
CREST AVENUE
 TRACT 4024
 PROJECT NO. **5-828**
 SHEET 2 OF 2
 HORIZ. SCALE: 1" = 40'
 VERT. SCALE: 1" = 4'
 FILE NO.