

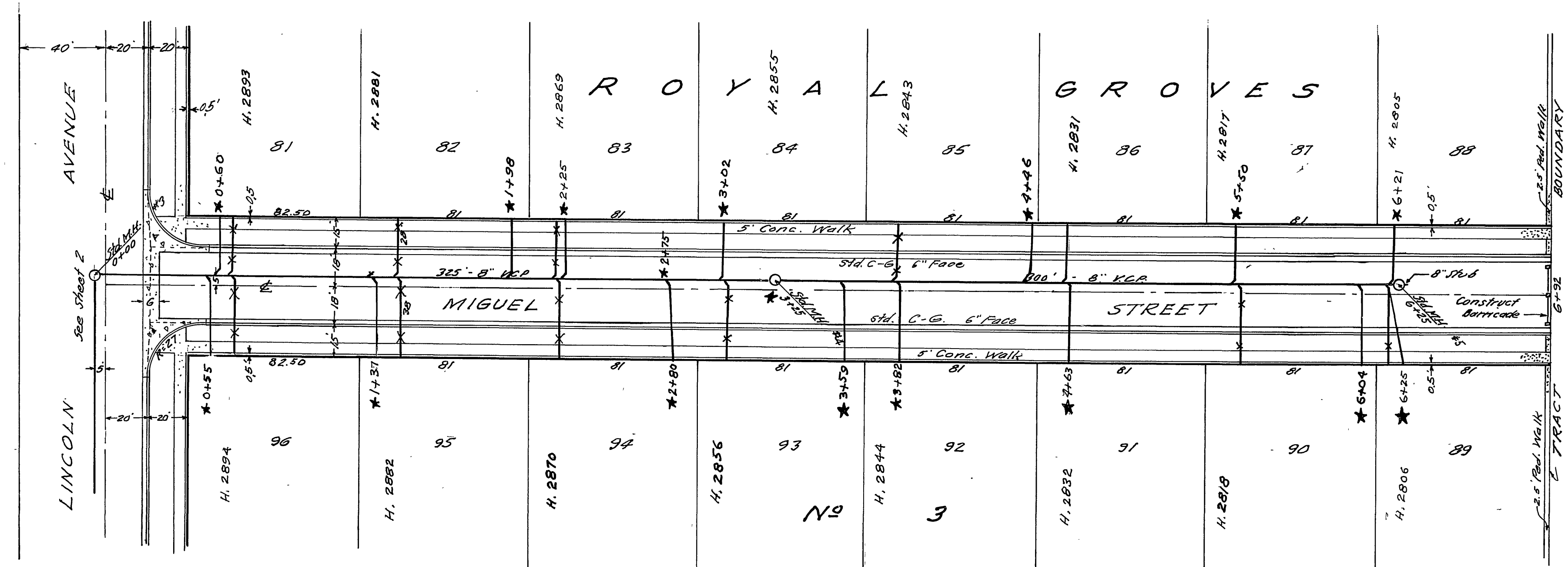

NOTE: LATERALS TO BE LOCATED IN THE FIELD.

• BENCH MARKS •  
City B.M. R.R. Spike in Tel. pole No. 608468H  
S.E. Cor. Lincoln & Jane... Elev. 944.66  
City B.M. Pk. nail in Lead N.W. Curb Return  
@ Lincoln & Jane... Elev. 941.50



J.F. DAVIDSON - CIVIL ENGINEER  
R.E. No. 962  
RIVERSIDE, CALIFORNIA  
APPROVED BY *[Signature]* DATE 3-27-57

CITY OF RIVERSIDE, CALIFORNIA  
DEPARTMENT OF PUBLIC WORKS

**SEWER PLAN & PROFILE**  
**MIGUEL STREET**

**ROYAL GROVES No 3**  
HORIZ. SCALE 1" = 40' VERT. SCALE 1" = 4'

APPROVED BY: *[Signature]*  
Director of Public Works  
DATE 4/30/57

NO. **S-83**  
SHEET 1 OF 2

\* = As built 3/11/63 RK



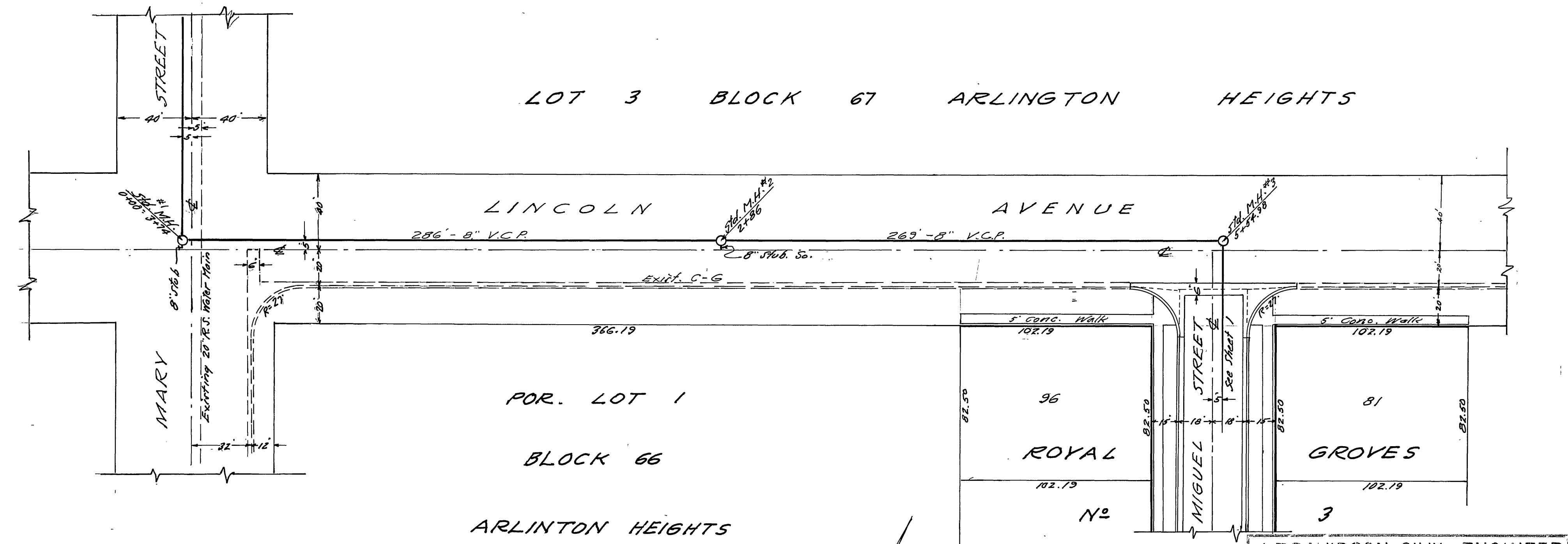
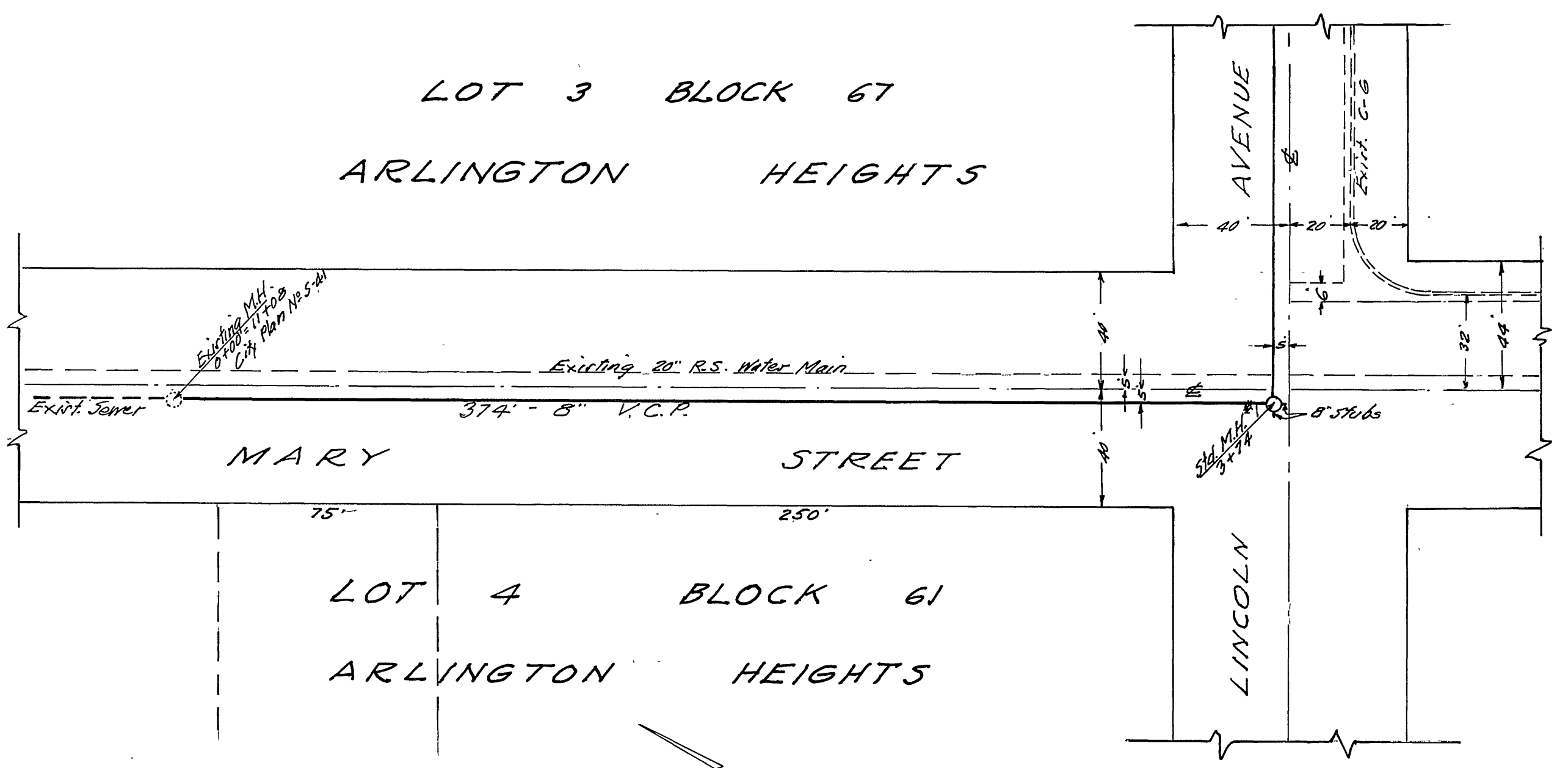
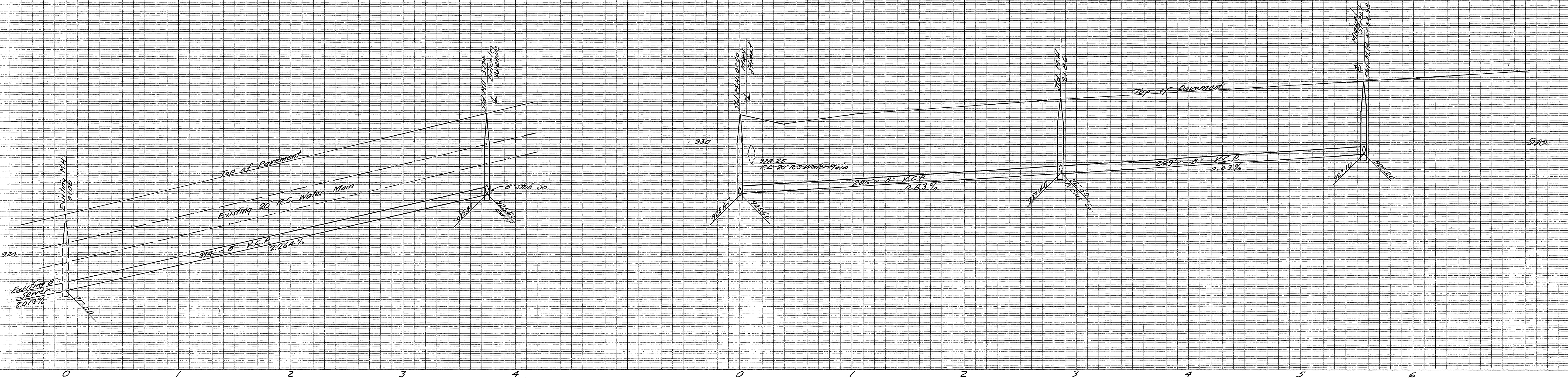

J.F. DAVIDSON - CIVIL ENGINEER  
R.E. No. 862  
RIVERSIDE, CALIFORNIA  
APPROVED BY: *[Signature]* DATE: 3-22-57

CITY OF RIVERSIDE, CALIFORNIA  
DEPARTMENT OF PUBLIC WORKS

**SEWER PLAN & PROFILE**  
**LINCOLN AVENUE - MARY STREET**

**ROYAL GROVES No. 3**  
HORIZ. SCALE 1"=40' VERT. SCALE 1"=4'

APPROVED BY: *[Signature]*  
Director of Public Works  
DATE: 4/30/57

NO. **S-83**  
SHEET 2 OF 2

Reimb. Contr. # 25