

RECORD OF SURVEY 976

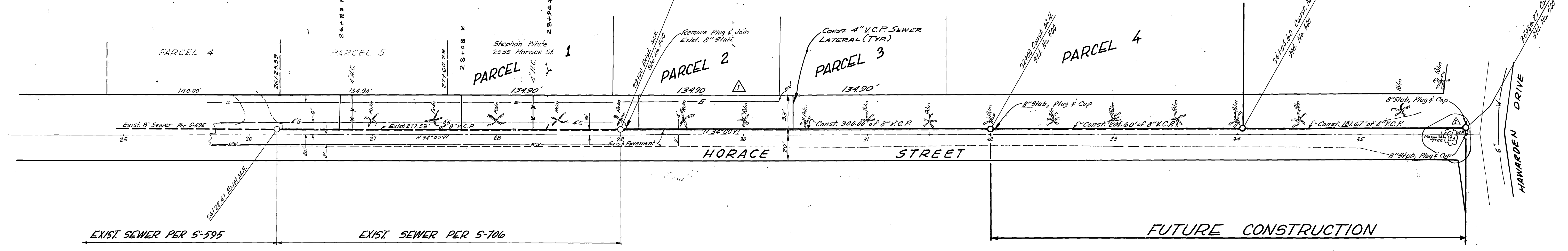

GENERAL NOTES:
 1. All construction shall be in accordance with the Standard Specifications for Public Works Construction 1970 edition and Standard Drawings of the City of Riverside, Department of Public Works.
 2. Location of all Tees and Laterals to be located in the field at the direction of the owner. Avoid conflict with proposed and/or existing facilities.

Note: City approval of these plans does not constitute approval of that construction shown as "future construction"

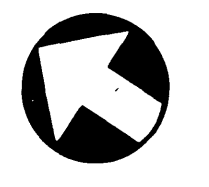

J.F. DAVIDSON ASSOCIATES CIVIL ENGINEERS • SURVEYORS • PLANNERS 9426 TENTH STREET RIVERSIDE, CALIFORNIA		CITY OF RIVERSIDE, CALIFORNIA DEPARTMENT OF PUBLIC WORKS		APPLIED FROM S-706 INDEXED RD SEWER PLAN & PROFILE HORACE STREET Between Apian Way & Hamarden Drive P.M. 21		PROJECT NO. S-833 SHEET 1 OF 1 FILE NO. 4402	
APPROVED BY: <i>[Signature]</i> UTILITY ENGINEER DATE	Approved by: <i>[Signature]</i> 3-29-71 R.C.E. 19693 Date	DESIGNED BY: <i>[Signature]</i> DRAWN BY: <i>[Signature]</i> CHECKED BY: <i>[Signature]</i>	APPROVED BY: [Signature] OFFICE ENGINEER PARK DEPARTMENT TRAFFIC DIVISION ASSISTANT CITY ENG.	APPROVED BY: [Signature] DIRECTOR OF PUBLIC WORKS DATE	HORIZ. SCALE: 1" = 40' VERT. SCALE: 1" = 4'		