

**GENERAL NOTES**

1. All construction shall be in accordance with the Standard Specifications for Public Works Construction, 1970 edition and Standard Drawings of the City of Riverside, Department of Public Works.
2. All saddles and laterals to be located in the field at the direction of the owner. Avoid conflict with proposed and/or existing facilities.
3. All laterals are to be 4" dia.

APPROVED BY:  
*Lawrence D. O'Connell*  
 CHIEF UTILITY ENGINEER  
 7-7-71  
 DATE

Bench Mark: \* on irrigation box at SE corner Canyon Crest Drive and also Monte Vista Drive. Elev. 1086.08

**J. F. DAVIDSON ASSOCIATES**  
 CIVIL ENGINEERS - SURVEYORS - PLANNERS  
 RIVERSIDE, CALIFORNIA  
 APPROVED BY: *Robert J. Mason* DATE 5-14-71  
 R.E. No. 13619

AS BUILT	R.A.B. 5-75
DESIGNED BY: <i>RJM</i>	CHECKED BY: <i>DB</i>
DRAWN BY: <i>RJM</i>	DATE: 7-16-71

**CITY OF RIVERSIDE, CALIFORNIA**  
 DEPARTMENT OF PUBLIC WORKS  
 OFFICE ENGINEER: *G.P. 7/76*  
 PARK DEPARTMENT  
 TRAFFIC DIVISION  
 ASSISTANT CITY ENGINEER: *7/16*

**SEWER PLAN & PROFILE**  
 LATERAL LOCATIONS  
 MONTE VISTA DRIVE  
 TRACT NO. 4231  
 APPROVED BY: \_\_\_\_\_  
 DIRECTOR OF PUBLIC WORKS  
 DATE: 7-16-71

PROJECT NO. **S-845**  
 SHEET 1 OF 2  
 HORIZ. SCALE: 1" = 50'  
 VERT. SCALE: 1" = 5'  
 FILE NO. 4-401

AS BUILT

1070  
1060  
1050

1080  
1070

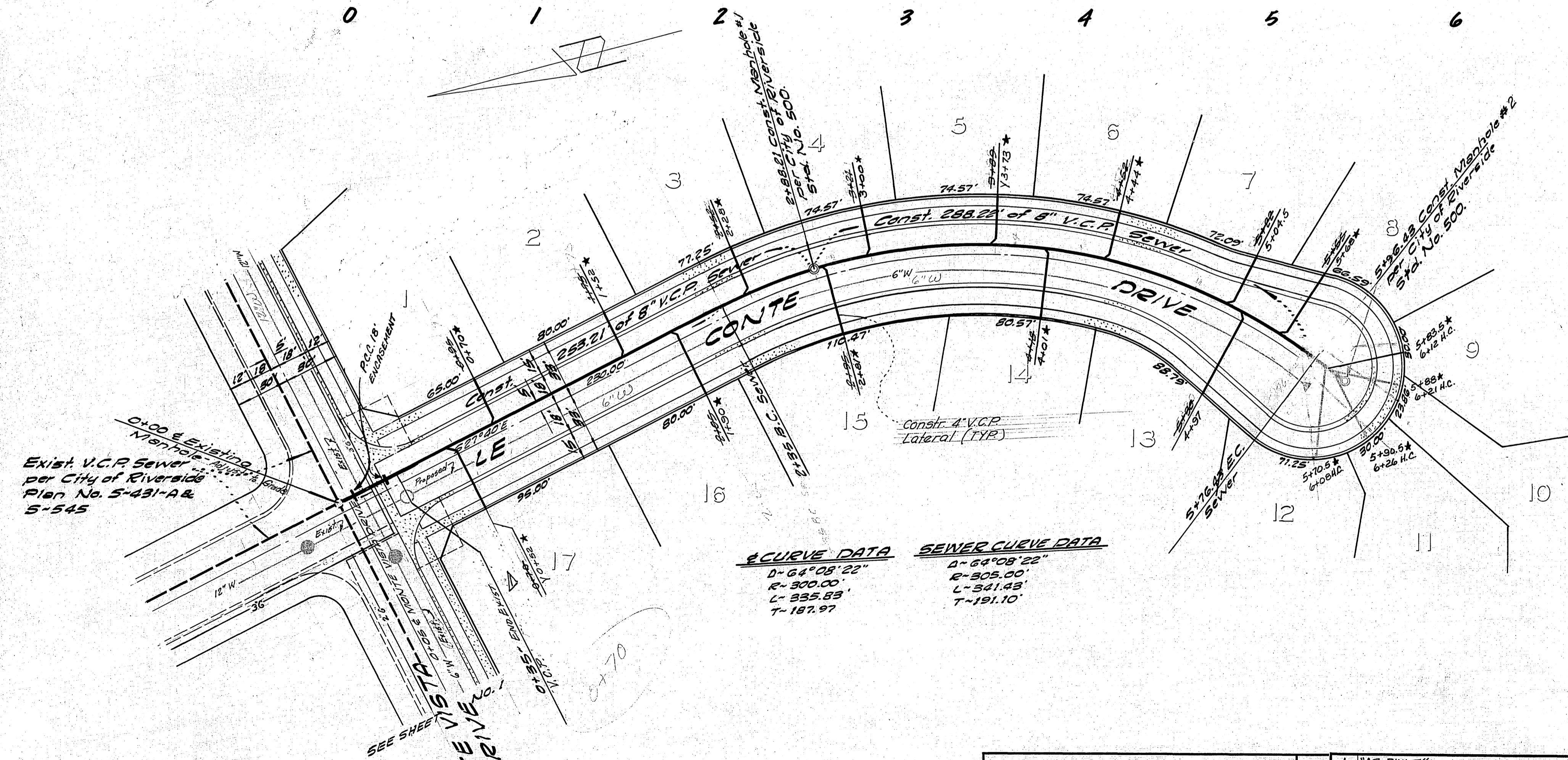
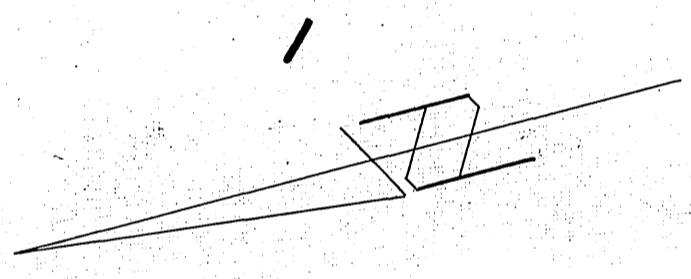
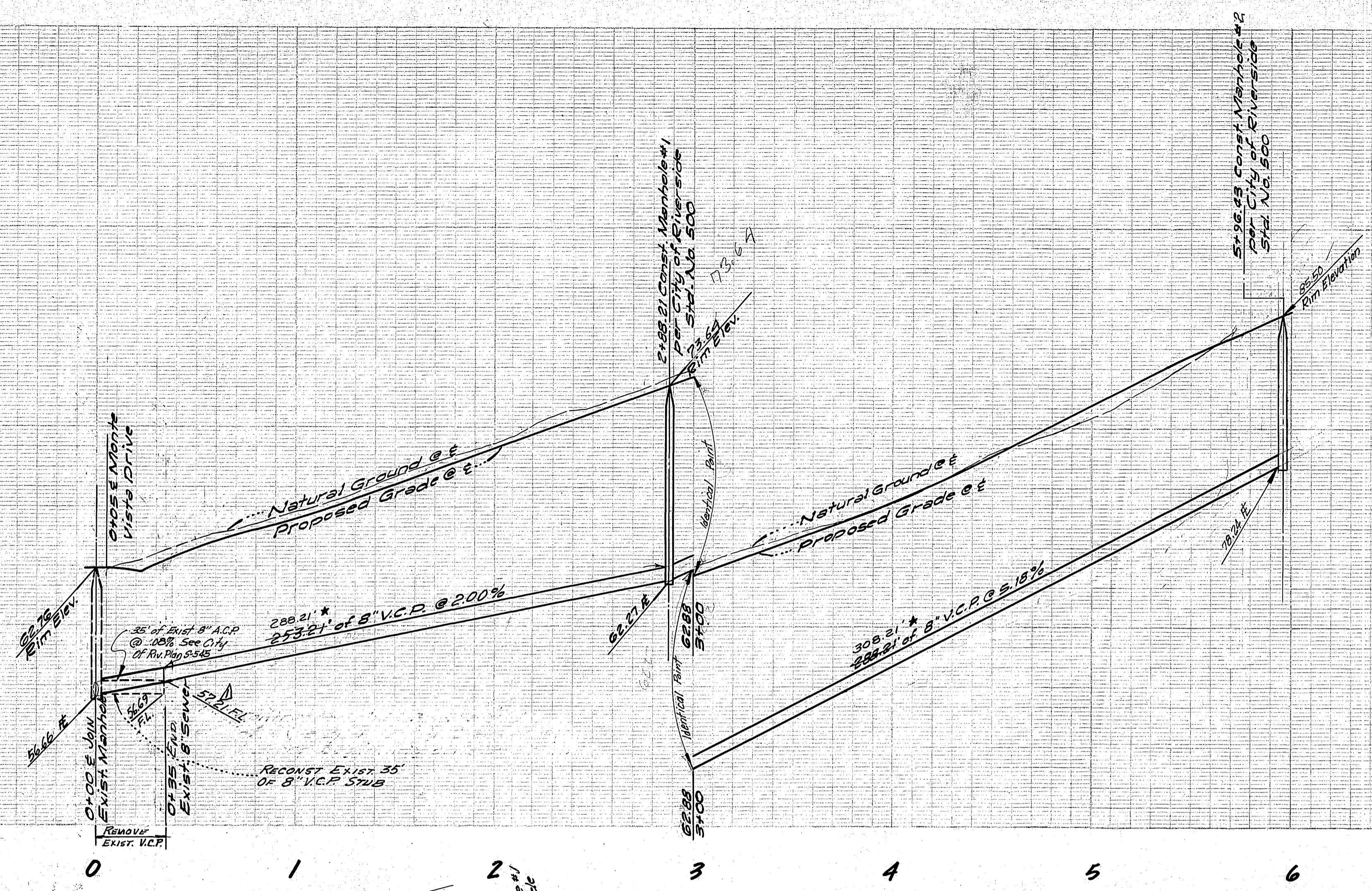

BENCH MARK "A" an irrigation box at S.E. corner Canyon Crest Drive and Old Monte Vista Drive. Elevation 1086.08  
T.B.M. "D" on S.E. curb East side Le Conte Drive at S.W. boundary Tract 2573 Elev. 1059.89

SEWER CURVE DATA	SEWER CURVE DATA
D=64°08'22"	D=64°08'22"
R=300.00'	R=305.00'
L=335.83'	L=341.45'
T=187.97'	T=191.10'

0+00 Existing Manhole per City of Riverside Plan No. S-431-A & S-545

APPROVED BY:  
*Harold J. Driscoll* 7-7-71  
CHIEF UTILITY ENGINEER DATE

J. F. DAVIDSON ASSOCIATES  
CIVIL ENGINEERS - SURVEYORS - PLANNERS  
RIVERSIDE, CALIFORNIA  
APPROVED BY *Robert J. Soria* DATE 5-14-71  
R.E. No. 13677  
W.G. 2819 FOR CAL. FED. S.E.L. F.B. 1037

REVISIONS	DATE
1. REMOVE AND REPLACE EXIST. V.C.P. BETWEEN LE CONTE DRIVE AND...	11-10-73

CITY OF RIVERSIDE, CALIFORNIA  
DEPARTMENT OF PUBLIC WORKS  
APPROVED BY *E.W.W.* DATE 7/7/76  
OFFICE ENGINEER  
TRAFFIC DIVISION  
ASSISTANT CITY ENG. DATE 7-16-76

SEWER PLAN & PROFILE  
LE CONTE DRIVE  
TRACT NO. 4231  
DATE 7-6-71

PROJECT NO.  
**S-845**  
SHEET 2 OF 2  
FILE NO. 4401

HORIZ. SCALE: 1" = 40' VERT. SCALE: 1" = 4'